Provincial Library Dec 58

The Vulcan Advocate

"Serves the Heart of Southern Alberta's Wheat Belt"

45th Year, No. 32 THE VULCAN ADVOCATE, THURSDAY, MARCH 20, 1958 Subscription $2.50 a year in advance

SERVICE BOARD NOTES

Most every farmer has now at least a speaking acquaintance with the weed chemicals 2,4D and mcp, and have a fair idea of the job they are supposed to do on weeds in a crop, but there has always been the drawback of using these chemicals in crops, in which were growing legumes such as alfalfa and clovers, which would not stand the presence of 24D.

A firm in England are now turning out two new ones, MCPB and 24DB. Of the two MCPB was registered for use here in 1957 but 24DB was not registered at that time. According to "Science and the land", Henry Friesen of the Lacombe Experimental Farm did some experiments with these chemicals last year and found that alfalfa stood as high as 32 oz. per acre without too much damage, but that 8-16 oz., to the acre was sufficient for the destruction of most weeds found in the crop.

It will be interesting to watch the development of these chemicals, and it would appear that they will have a very useful place in agriculture. The B in the name stands for Butyric. For ordinary spraying purposes, for weeds in a grain crop, 24D and MCP will be hard to improve upon and we highly recommend their continued use.

* * *

YOUR PIGS INFESTED?

Thickening skin behind pigs' ears, on the back, neck and head with darkening skin in these locations plus scurfiness may be an indication of mange of swine. Many farmers either let this condition pass unnoticed or brush it off as "some skin condition" says Dr. Vance, Veterinary Pathologist, Alberta Veterinary Laboratory. "They fail to realize how costly it may be."

In this disease, mites burrow quite deeply into the skin layers and if surface scales only are taken no mites may be found. The female lives her full life in her burrow laying about 40 eggs and continues on her ppath of destruction. The tunnel she makes contains eggs, young mites and excreta. Various stages of the young parasite can even live for a week or more off the host in bedding, feed etc., so a thorough clean-up of premises is an important part of control.

Several effective drugs are available for treatment. One of the most convenient and effective is Lindane, which should be used strictly according to the manufacturer's directions, belause like most insecticides it is poisonous under some circumstances. Pressure spraying equipment gives deeper penetration of the drug and is more likely to be completely successful.

AIR-BORNE SPORT

One of the most fascinating sports for those who have the courage to tackle it is riding on a glider, or sail-plane, the high altitude pressure waves that sometimes form over mountains. Sail-plane flights have been made up to 30,000 feet. At these altitudes the pilot must have oxygen equipment and particularly warm clothes, and the cockpit of his plane must be insulated. Devotees of this sport claim that it is a uniquely weird and thrilling experience to fly silently five miles up on the crest of a huge, invisible wave of air.

QUACKS

Despite the amount of health information available to the public, there are still people who allow themselves to be deceived by "quacks", unqualified people who offer for sale "cures" for such illnesses as cancer, diabetes, or heart diseases. It is against the law in Canada for anyone to use the word "cure" in advertising, on labels or containers of any medicines, but there are occasional cases of producers of remedies who claim extravagant results for their product. If there are symptoms of any of the serious diseases such as cancer the patient should see a medical doctor, not buy some substance offered for sale as a cure.

The Shediac Lobster Festival has become a big attraction for visitors. This gala occasion in New Brunswick is marked by sporting and social events both afloat and ashore.

GARAGE SERVICE

Open on Sunday from 10 a.m. to 8 p.m., and until 8 p.m. each day this coming week.

Vulcan Chev-Olds Ltd.

CANADIAN PACIFIC PROPOSES AIR ROUTES. The above drawing shows how nine major Canadian cities will benefit from improved air service if an application by Canadian Pacific Airlines now before the Air Transpport Board is approved. Daily service is proposed on five east-west mainline routes, providing for the first time non-stop service between the following cities: Montreal — Edmonton; Toronto — Regina; Ottawa — Winnipeg; Ottawa — Saskatoon; Regina — Edmonton; and the first service linking Saskatoon and Vancouver via Calgary.

For County Associations

Home School & Institute Here On March 29th

The annnual Institute of the Council of Home and School Associations in the County of Vulcan will be held on Saturday, March 29, commencing at 10 a.m., in the high school auditorium at Vulcan. Representatives of all Home and School Associations in the County will be present and any parent interested in school matters is also welcome to attend.

Guest speakers will be Mrs. M. Ward of Arrowwood, regional vice-president; Rev. Truman Northup of Irricana, chairman of resolutions., and Mrs. L. Frey of High River, vice-president in charge of organization.

J. M. McKay, chairman of the County School Committee, and members of his committee will be present to answer questions that may arise.

Representatives of the eight associations comprising the council will give reports on their activities during the year.

Dinner will be served at noon and tea at 1 p.m.

Elections Act Contravened, Says Hansell

A complaint has been made that the Conservative candidate for the Macleod constituency, Dr. L. E. Kindt, and some of his workers have broken the Elections Act.

It is understood that E. G. Hansell, the Social Credit candidate, has lodged a complaint with the returning officer of the constituency and also with the Chief Electoral officer at Ottawa.

Mr. Hansell would not make public the nature of his complaint, neither would he say whether a formal charge would be made.

Regular Meeting Reid Hill W.I.

Fifteen members of the Reid Hill W.I. answered roll call with "An Irish Joke", at the regular meeting of the branch, held Thursday, March 13, at the home of Mrs. Earl Deal. Mrs. John French was co-hostess.

In the absence of Mrs. Clifford Love, the president, Mrs. Eva Bowie occupied the chair and was assisted in conducting the meeting by acting secretary, Mrs. John French, and by the treasurer, Mrs. Jack Marshall.

Committee reports were read and showed the branch had been quite busy.

Routine matters were dealt with arising out of the correspondence.

Mrs. Marshall agreed to attend the District Conference, as delegate from the Reid Hill branch. The conference will be held in Lethbridge Thursday and Friday, March 20 and 21

It was decided to ask members to donate some treat for the youngsters at the hospital for retarded children, at Lethbridge. It was suggested that candy, coloring books, crayons and similar items would provide a happy Easter for these children. Members are asked to leave their contributions at the Frickelton Drug Store, not later than Monday, March 31.

Mrs. J. C. MacMillan, the member whose birthday falls this month, was presented with a small gift, for which she thanked the ladies.

Mrs. Agnes McKay read a most interesting paper on Citizenshipp, which she had prepared. Many interesting points were brought out in her address and she was given a hearty vote of thanks.

A highly amusing contest, presented by Mrs. Frieda McRoberts was won by Mrs. F. J. Mensinger and Mrs. Peter McIntyre.

Mrs. Mensinger was also the lucky winner of the tea draw, after which the hostesses served a delicious hot supper.

BERRYWATER

Mr. and Mrs. Leslie Richardson are spending a few days in Calgary.

Doug Smith attended Civil Defence Exercises in Edmonton Monday and Tuesday.

Tourists visiting New Brunswick find the seven-span covered bridge at Hartland most unique, as it is the longest one of its kind in the world.

Will Operate Auto Body Shop

Roy McLennan and Russell Findlay, formerly with Scales Motors, have taken over the former Premier Auto Body Shop and the business will in future be known as the Vulcan Body Shop.

Both young men are known as expert tradesmen and their new business venture should prove very successful.

Shower Honors Recent Bride

An Irish theme and bouquets of daffodils were used throughout the United Church parlors Saturday evening, when a miscellaneous bridal shower was held for Mrs. Warren Banks, the former Barbara Fletcher, a recent bride.

Hostesses for the occasion were Mrs. G. E. Clayton, Mrs. F. J. Mensinger, Mrs. Clay Snow, Mrs. Harris Matlock, Mrs. C. W. Loose, Mrs. Stan Scales and Mrs. B. Willard. Mothers and daughters present were formed into opposing teams and blind-folded. They, then had to identify articles by smell, taste, touch and recognition. The mothers were declared the winners.

Little Debra and Randy Wolfe dressed as an Irish Colleen and her beau, brought in a well-filled, large brass bucket and presented it to the guest of honor. Mrs. Snow in making the presentation expressed the best wishes of the many friends assembled, for a long and happy married life.

Seated with the bride and assisting her in opening her gifts were her own mother, Mrs. Bill Fletcher and Warren's mother, Mrs. Bev. Banks. Also occupying places of honor were Mrs. Roy Fitzpatrick, maternal grandmother of the bride and Mrs. Eileen Read of Nanton, Barbara's aunt, who was in charge of the bride's book.

The honored guest very graciously thanked all for the many lovely and useful things for her new home, and also for their kind wishes.

The hostesses served a dainty lunch to conclude the happy event.

THE WEATHER

Colder weather has prevailed this past week, with day-time temperatures in the 15 to 30 above range, dropping to about 10 below at night. Fields are covered with 8 to 10 inches of snow.

Hubka Elected In Div. 1

The election to name a councillor for Division 1 of the County of Vulcan, held last Saturday, March 15, resulted in the election of Frank E. Hubka of Carmangay by a majority of ten votes over the other candidate, Glenn L. Moore, also of Carmangay.

The final count, as announced by returning officer C. H. Andrews, was Hubka 76, Moore 66. At the Carmangay poll, the result was Hubka 57, Moore 56, and at the Champion poll it was Hubka 19, Moore 10.

Mr. Hubka was born and raised in the Carmangay district and now farms south-west of that town. This is his first venture into municipal government and the division he will represent comprises the most southern part of the county, from about two miles south of Champion to the county boundary south of Peacock Siding.

Polio Bingo Friday Night

The annual Canadian Legion "Polio Bingo" will be held in the Vulcan Armouries this Friday evening, March 21, starting at 8:15 p.m., with the net proceeds earmarked for the aid of poliomyelitis victims and their families.

Sponsored by the Vulcan Branch Canadian Legion, with the assistance of members of the Vulcan Lions Club, the bingo will feature a main prize of $150 cash and a second cash prize of $50, as well as such prizes as a train case, electric blanket, food mixer, electric clock, electric kettle, serving trays, carving set, tea set, coffee maker, stools, etc.

Stop Sign Is Replaced By Cautionary Light

Business was light at the regular March meeting of the Town of Vulcan council.

The traffic by-law was amended to take out the stop sign on the centre street approach from the west, this being replaced by a cautionary amber blinker light.

A by-law was passed providing for the licensing of rooming houses. One building permit was issued, to Mrs. Robina Hutton in the amount of $1,000 for the renovation of her house.

Councillor M. R. Morrison was appointed deputy-mayor for the months of April, May and June, and Munn, Richards, Yeoman & Co., were again appointed as town auditors.

New Brunswick has 600 miles of clean sandy beaches.

Enthusiastic Meeting

Curlers Favor Installation Artificial Ice This Year

At a special meeting called last week to discuss the possibilities of artificial ice for the Vulcan Curling Club for next season, a good attendance showed up and after considerable discussion regarding requirements, cost, future developments, means of finance and explanations from a representative of an artificial ice company, a vote was taken with a 30 to 1 vote in favor of progressing with plans to have artificial ice installed this year.

For a means of finance it was decided to appeal to the members of the Curling Club to pay $100 in advance as their curling dues for the next few years with a minimum of four years dues; this is on a voluntary basis. With the club's present financial position it was felt that with a good response on this issue the complete artificial ice plant could be installed and paid for this year, which in itself would be quite an advantage to the club.

It was then moved that the present executive continue plans with the formation of the necessary committees.

The meeting was very receptive and enthusiastic and with that, continued effort the prospect for artificial ice in Vulcan looks very bright.

Farewell Honors Mrs. C. W. Fleming

On Thursday, March 13, the home of Mrs. Frank Dann was the scene of a farewell tea when some forty ladies of the Church of Christ gathered in honor of Mrs. Charles Fleming who is leaving shortly to make her home at Hanna, Alberta.

The afternoon was spent in visiting and a delicious lunch was served by Mrs. Dann, assisted by the ladies of Keystone Class.

Mrs. Fleming was presented with a gift of jewellery as a token of remembrance from all her friends in the church, who wish Mr. and Mrs. Fleming the best of luck in their new business venture in Hanna.

Tourists find great joy in sailing from Saint John, N.B. to Fundy Isles, where there is located the largest lobster pound in the world.

Break-ins At County Office And Liquor Store

Town police and RCMP are investigating two break-ins that took place over the weekend.

Friday night or early Saturday morning the County office was entered by breaking the lock on a back window and the cash register was cleaned out of change, loss being estimated at $40.

Sunday morning, between 4:20 and 5:10 a.m., at which times the building was checked by the night watchman, the Alberta Government Liquor Store was entered in a smash-grab fashion. The glass in one of the front doors was smashed out to gain entry, but the thief or thieves, evidently in a great rush, grabbed just four bottles before departing. Two bottles of brandy and two bottles of wine was the net loss.

Garage Business Changes Hands

A business change of interest that took effect March 15, was the selling of the garage business known as Scales Motors to a partnership of two Calgary men, William G. Anderson and Harold H. Fox, who will operate the garage under the name of Vulcan Chevrolet-Oldsmobile Ltd.

Stan Scales, owner of the business for the past 15 years, plans to remain in Vulcan.

The new proprietors were both formerly employed at Stampede Motors Ltd., in Calgary and Harold Fox was, for some years prior to moving to Calgary, employed at Scales Motors and is well-known in the town and district. Both men will move their families to Vulcan as soon as housing can be secured.

Curling Highlights

At the Lions Bonspiel at Barons last week the Vulcan rink of Earl Erickson, Roy Deal, Bert Ohler and Pat Roe won first prize in the Second Event.

* * *

Winner of the Vulcan Ladies' Square Draw Trophy is the rink of Ina Ohler, Laura Houlton, Ina Nimz and Ruth Dann. They defeated the foursome of Mae Joiner, Gwen McKay, Mrs. Foster, Glenna Joiner, in the final game after each had won their section.

* * *

Ladies talking part in the Calgary Ladies' Open Bonspiel are the rinks of Ethel Banks, Mae Spaeth, Gwen McKay and Viola Mensinger, while Olga Miller is playing with three of her daughters, Donna of Vulcan, Marguerite of Claresholm and Joyce of Didsbury.

* * *

The Vulcan Ladies' Curling Club held their annual meeting last week that included a party with the Vice-President's side hosting the President's side; novelty curling where everyone drew their position out of the hat and a num- of new skips were "discovered". The affair wound up with a banquet and election of next year's officers. The new slate for 1958-59 season is as follows: President Viola Mensinger; vice-president, Mae Spaeth; 2nd vice-president, Clara Love, and secretary-treasurer, Gwen McKay.

* * *

A Jack-pot Bonspiel of eight rinks was held at Brant on Sunday with rinks from Vulcan, Blackie, High River and Brant competing, but the local knowledge and talent proved quite superior with B. Burley of Brant winning first money and F. Fletcher copping second place. In the losing section Stu Beagle won by defeating B. Butcher of High River in the finals.

* * *

Don't forget the curling supper on Tuesday, March 25, 6:30 p.m. in the I.O.O.F. Hall.

On Monday, March 24

Plan Official Opening of Brant School Addition

The official opening of the new addition to the Brant school will take place Monday, March 24, at 8 p.m., in the new auditorium, when the guest speaker will be Carl V. Johnson, high school inspector.

The recently completed new addition includes an auditorium, elementary classroom, principal's office, lavatories and staff room, and gfeatly improves the school facilities at Brant. Gregory Todd is principal.

The official opening will be held under the auspices of the Brant Home and School Association and lunch will be served following the program. The public is invited to attend.

Grain Club Visits Seed Fair

Seventeen members of the Vulcan 4-H Grain Club attended the annual Provincial Junior Seed Fair held in Calgary March 7.

After inspecting the seed exhibits they were guests of the Vulcan Board of Trade at the noon luncheon where the Hon. Mr. Taggart, Deputy Minister of Agriculture for Canada, was the guest speaker.

The Vulcan Grain Club placed ninth in competition with 89 Wheat Clubs. David Hansen placed eighth in the Junior Hard Red Sppring Wheat, while his sister, Marilyn, placed fifth.

The boys were then conducted on a tour of the Canada Malt Plant and then the T.V. Studio.

Transportation was provided by Mrs. Russel Graham, Don McNiven, Jim Jensen and Harold Hansen.

The boys report having a fine time and wish to thank the Vulcan Board of Trade and the drivers of the cars.

Fundy Park in New Brunswick offers many diversified activities including, trout angling, sea bathing, hiking and trail riding.

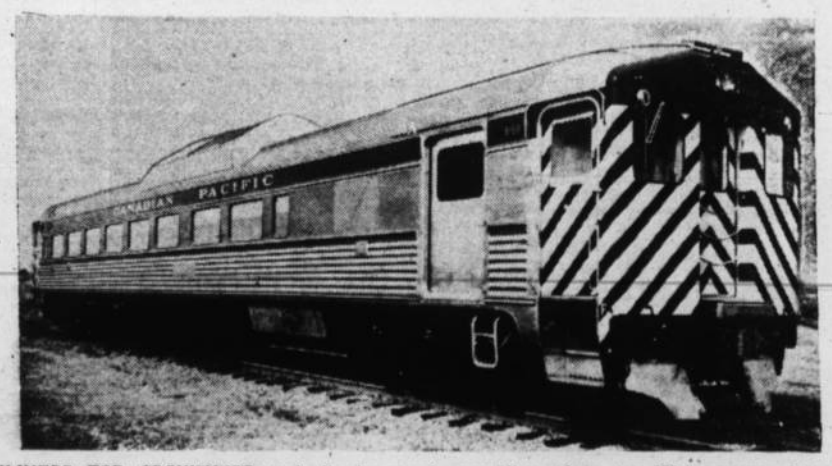

DAYLINERS FOR CROWSNEST LINE: Rail diesel cars like the "Dayliner" above, were put into service between Medicine Hat and Nelson by the Canadian Pacific Railway on Feb. 15. The stainless steel diesel-powered streamliners are air conditioned and designed for maximum comfort, each seating 68 passengers and capable of going up to 85 miles an hour. They carry their own power coming from two 275-horsepower General driving through torque converters. Motors diesel engines located beneath the floor of the car and There are 11 such cars now being operated by the CPR in the West.

The Vulcan Advocate

"Serves the Heart of Southern Alberta's Wheat Belt"

Member Canadian Weekly Newspapers Association and Alberta Division, C.W.N.A.

Founded in 1913 by Charles Clark

An Independent Weekly Newspaper issued every Thursday morning at the office of publication, Vulcan Alberta. Subscription price per year: In Canada $2.50, United States and other countries $3.50. Single copy 7c. Advertising rates furnished on request.

Authorized as Second-class Mail by the Post Office Department, Ottawa

MEMBER AUDIT BUREAU OF CIRCULATIONS

R. C. R. MUNRO
Editor and Publisher

Goodwill Or Promotion?

The recent "goodwill tour" of members of the Lethbridge Chamber of Commerce to Vulcan was a bit disappointing in that it turned out to be more of a thinly-disguised "shop-in-Lethbridge" campaign than anything else.

Anticipated by local businessmen to be a true goodwill visit based on mutual new acquaintanceship and interchange of ideas, it was somewhat of a let-down to find that the Lethbridge group's underlying motive seemed to be an attempt to persuade residents of this town and district to do more shopping in Lethbridge.

We must face the fact that local residents do visit Calgary and Lethbridge on occasion and do shop in these centres for goods and services that are not in great enough variety in Vulcan. Vulcan has always been a "Calgary town," meaning that most residents go to Calgary on these occasions, but having a hard-surfaced highway all the way south has made it easier to go to Lethbridge and that city has been receiving more business from here than it previously did. But, of this type of shopping, 75 per cent is still done in Calgary and, due to business connections, the great number of ex-Vulcan residents residing there, and other reasons, Vulcan will likely always remain a "Calgary town."

Members of the Lethbridge Chamber of Commerce, with their blatant "shop in Lethbridge" theme, did little to engender goodwill between their city and Vulcan, apparently forgetting that their hosts at the banquet here were, in large part, business men of Vulcan who are naturally interested in keeping business at home.

We belive that residents of the district should do as much of their shopping as possible in their own home town. The merchants in the smaller centres in the County do their best to meet the demand for their goods and services. Without the patronage of the residents of their towns and districts these merchants would be unable to carry on business, and without these merchants and other businessmen the smaller centres would no longer exist.

Vulcan, by virtue of its size, location and the fact that it is the County seat, is able to offer a greater variety of stores and services and has become the shopping centre of the County. Most goods and services that can be purchased in the city can be purchased here and the more business that is done here the more the merchants can expand to offer still greater variety.

"Shop at home" is not an outmoded phrase. Personal service and quick attention to requests or complaints save time and money for the average shopper and are best found when you deal with people you know — people to whom you are more than just another customer.

We suggest that any further excursions of the Lethbridge Chamber of Commerce to Southern Alberta towns be called "promotion trips." Or, if they are still going to be called "goodwill" trips, why not keep them at that level?

VULCAN CHURCH OF CHRIST
Sunday Services
at 11 a.m. and 7:30 p.m.
Frank Dann, Minister

The present generation pays the debts of the last generation by issuing bonds for the next generation to pay.

At a recent convention a sign had been erected near the speaker's platform for the benefit of press photographers. It read: "Do not photograph the speakers while they are addressing the audience. Shoot them as they approach the platform.

CATTLE SPRAYING

FOR WARBLES, LICE, MANGE

Phone 399, Vulcan

A. L. Hubbard

To treat cattle for warbles a special pump hose and spray gun is used, 400 pound pressure is needed to knock scabs off warble hole and put fluid into warble hole and kill warble. The solution I intend to use also kills cattle lice and gives your cattle treatment against mange. To treat cattle they must be in a small strong corral so each animal can be treated at close range. It should be outside and away from any feed.

Why treat cattle for warbles, lice and mange?

Nearly all large ranchers and dairy men have their cattle treated, because they know it pays. Warbles become heel flies and they chase cattle to shade, water, through fences, etc. Therefore they are running off your profit when they should be eating to make you money. Spraying for warbles this year means less warbles next year, therefore your cattle winter better, cheaper and less apt to get other diseases.

See your agriculturist or your veterinarian for further details.

Your cattle should be treated in this area as soon after March 15, as weather will permit.

To significantly lower the fly population in any given area, all of the farmers in the area should treat for warbles. This is absolutely necessary because untreated cattle re-infect treated cattle. Heel flies do not travel far in their life time but your neighbors cattle may re-infect your cattle if they pasture near yours.

Phone 339, Vulcan, and make arrangements to have your cattle treated for warbles, lice and mange. Contact your neighbors and see if they want their cattle treated the same day. I would like to treat all cattle in one area at one time, any help you can give will be appreciated. I will knock 2c a head off the cost of doing your cattle if you line up one of your neighbors and have him have his cattle ready to do right after your cattle are done. My charge will be 35c per head for 10 head or less, if you have over 10 head it will be 25c per head for the first 20 head and 17c per head for all cattle over 20 head, less discount of 2c a head if you line up another customer.

Advocate Classifieds

Classified Advertising Rates
2 cents per word first insertion, minimum charge 50 cents; 1 cent per word second and subsequent insertions, minimum charge 25 cents.
In Memoriam and Cards of Thanks are charged at 2 cents per word with a minimum charge of $1.00.

FOR SALE—MISC.

FOR SALE—20-volume set of Collier's Encyclopedia with 10-volume set of Children's Classics. Brand new. Cost $387, will sell for $150. Phone 177, Vulcan. 32-1p

ONE FRAME BUILDING, 18x38 ft.; one frame building, 18x40 ft., to be moved. Located 1½ miles S.W. Champion. E. H. Rozander, Champion. 31-2c

CEDAR TELEPHONE POLES, split or round posts. Contact Jack Adams, Box 1586 or phone 6-2583, Cranbrook, B.C. 27-7p

NATIONAL PORTABLE MILKING MACHINE, used 10 months. Will take grain. Phone 1206, E. E. Myers, Vulcan. 31-2c

HEINTZMAN Upright Piano for sale. Excellent tone. Phone 353, Vulcan. 32-2c

FOR SALE—General Electric 21-inch Cabinet TV and aerial. In perfect condition. Phone 257, Chas. Fleming. 32-2c

FOR SALE—New design "Kirschman" fertilizer attachment and a complete line of fertilizers. National Grain Company Ltd. 29-5c

FARM WATER TROUGHS at 20% below Calgary prices. Call W. E. Smith, Box 25, Nanton. Mail orders receive prompt attention. 25-12p

TIME TESTED, RELIABLE herbal remedies from the Health Supply Centre, for treating many common ailments.
HEALTH BUILDER SUPPLEMENTS for treating nerve troubles, arthritis rheumatism, that tired feeling, debility, premature aging, and others. 31-tfc
WILTON'S HEALTH SUPPLIES
Phone 89 Vulcan

OIL BROODER STOVE for 300 chickens. Complete with canopy. Price $20. Keith McKeage, Phone 9-2213, Blackie. 32-2c

FOR SALE—Tilting Calf-squeeze, de-horn, vaccinate, brand and the other operations. One man can operate this easily and safely. Will take wheat at market price, delivered. M. Atkins. Phone R1915, Vulcan. 32-3p

WEBBER UPRIGHT PIANO for sale. Phone R1504, Vulcan. 32-2p

GRAIN & FEED

SEED FOR SALE
Notice to Advertisers
The Canada Seeds Act requires that, where an advertisement states a price, it must also state the seed grade.
Uncleaned seed should be advertised as "UNCLEANED." "Registered or Certified" applies only to seed tagged and sealed by the Department of Agriculture.

FOR SALE—Wheat grass and Legume hay from barn-loft. C. R. Litchfield, Phone 921-11, Blackie. 31-tfc

SEED FLAX FOR SALE—Raja Flax, No. 2 seed, Control Certificate No. 77-6433, germ. 91%, pure seed 99.8. Price cleaned and sacked $5.00 Redwood Flax, No. 1 seed, Control Cert. No. 77-12091, germ. 87%, pure seed 99.3. Price cleaned and sacked $4.00. Call 1303, D. B. Smith, Box 30, Vulcan. 32-tfc

REGISTERED No. 2 LEE WHEAT, germination 92%. $1.50 per bushel at bin. Phone 39 or R2405 evenings, Vulcan. 29-4c

RAJA FLAX, No. 2, Cert. No. 77-10794, germ. 92%, price $3.00 a bushel at bin, $4.00 cleaned at Blackie Cleaning Plant. Keith McKeage, Blackie, Phone 9-2213. 32-2c

100 LBS. WILD RUSSIAN RYE GRASS SEED, for sale. Grown by Lange of Claresholm. Contact Dick Myers. Phone 1717, Vulcan. 30-3c

COMPANA SEED BARLEY, Germinated from Certified seed, germination test 95%. Phone 1108, Howard Burrell, Vulcan. 32-tfc

REGISTERED REDWOOD FLAX.
CERTIFIED RAJA FLAX.
REG. 2nd GEN. SAUNDERS WHEAT.
REGISTERED GARRY OATS.
REG. 2nd GEN. OLLI BARLEY.
REGISTERED OLLI BARLEY.
CERTIFIED COMPANA BARLEY.
Cleaned, sacked and sealed. All eligible for over-delivery quota. PHONE 2007, ALBERT MARKERT, VULCAN. 25-tfc

CLAYTON'S PURE SEED FARM
and Associated Growers
Phone 121 Vulcan, Alta.
1958 SEED PRICES
All grains sacked. Sacks are free

FLAX	per bus.
Redwood Reg. No. 2	5.50
Redwood Cert. No. 1 or 2	5.00
Redwood Comm. No. 1 or 2	4.75
WHEAT	
Reward Cert. No. 2	2.00
Stewart Durum Cert. No. 1 or 2	2.50
BARLEY	
Compana Cert. No. 1 or 2	1.60
Montcalm Cert. No. 1 or 2	1.60
Olli Cert. No. 1 or 2	1.60
Gateway Cert. No. 1 or 2	1.60
Newal Cert. No. 2	1.40
OATS	
Garry Cert. No. 1 or 2	1.20

Prices f.o.b. Vulcan and subject to change
All Registered and Certified Grains and Flax are eligible for special seed purchase quota at your elevator.

FOR SALE—1000 bus. cleaned Compana Barley. Contact Don or Larry Steeves, Champion. 32-4p

RAJA FLAX, Cert. No. 1, Crop Cert. No. X77-574. $5.00 per bushel, sacked and sealed. Also Lake wheat, C.R.C. No. 40960. Phone Lorne Smith, 43, Carmangay. 31-3p

OAT STRAW and Baled Wheat Hay for sale. Also 30-ft. J.D. Loader on rubber, complete with motor. Phone 1108, Howard Burrell, Vulcan. 27-tfc

OLLI BARLEY for sale. Crop Reg. Cert. No. 44071. Germ. 99%. Phone 1816, Earl Deal, Vulcan. 31-3p

RUSSIAN WILD RYE Grass Seed for sale. Phone R520, C. Shield, Milo. 32-1p

FOR YOUR NEEDS in seeds and inoculants see H. S. Burns at the County office. Phone 423 or residence, 271. 32-tfc

GRAIN eligible for over delivery. Thatcher wheat from registered stock. Germ. test 99% uncleaned. Gateway barley from registered stock. Germ. 99% uncleaned. Sales can be grouped and cleaned at the Blackie Seed Plant. Either stocks may be sacked and registered by arrangement. C. R. Litchfield. Phone 921-11, Blackie. 31-tfc

3000 bu. No. 5 wheat for sale in bin. Contact or write L. Pasolli, Box 15, Champion. 31-2c

REGISTERED GARRY SEED OATS for sale. Free from wild oats. Phone 1203, Vulcan 32-5p

LIVESTOCK

FOR SALE—Registered 2-year-old Hereford Bulls. Will take cash or grain. Contact Don Steeves, Champion. 32-4p

PUREBRED YORK BOAR, age 16 months. $70. Also one black boar pig, 9 months, $45. I. Sukut, Milo, phone R-708. 31-3p

YORKSHIRE BOARS, for sale, weight 75 to 100 lbs. Will take cash or spring wheat. Contact Larry Steeves, Champion. 32-4p

REGISTERED YORK BOARS for sale, seven months old. $80 each —will take grain. W. E. Thomson, Gladys Ridge. Phone 912724, High River. 30-3c

ONE YORK BOAR—app. 300 lbs. Apply Roy Deal, Phone R1807, Vulcan. 32-2p

FOR SALE — Jersey Cow 4 years old with Heifer calf. T.B. tested and Bangs Vaccinated. Phone 1206, E. E. Myers, Vulcan. 31-2c

GOOD HEREFORD BULLS for sale. Contact Larry Steeves, Champion. 32-4p

STOCK COWS for sale or trade for wheat or oats. Quinten Armstrong, Nanton, Phone 2303. 31-2c

PIGS FOR SALE, all sizes. Also laying hens. Phone 2512, Vulcan. 30-3p

9 head Hereford Heifer calves. Phone 1516, Vulcan. 31-2c

PIGGY SOWS for sale, bred to Landrace boar. Will trade for feed, wheat, oats or barley. Apply J. G. Fisher, Vulcan. 31-2p

LANDRACE
Registered Weanling Sows and Boars
From some of Canada's Best Imported Stock.
Also some Landrace and Yorkshire crossbred weanlings.
E. E. MYERS PHONE 1206
Vulcan, Alberta
31-3c

CARS & TRUCKS

1955 FORD Fairlane 4-door Sedan. Low mileage. Will sell or trade for cattle. Phone 1509, H. G. Roebuck, Vulcan. 29-tfc

EXPERT AUTO BODY Repairs. Painting and windshield service. Free estimates. Wheat Centre Motors, Vulcan, Phone 96.

1955 PONTIAC 4-door sedan, for sale, V-8, automatic transmission, car of late A. J. Miller. Phone 75, Champion. 32-3p

WHEEL ALIGNMENT and Wheel Balancing. Stop road wander and tire wear. Phone 96 for appointment. Wheat Centre Motors, Vulcan.

FARM MACHINERY

COCKSHUTT high wheeled drill, for sale, nearly new, seeded 150 acres. Phone 1510, Vulcan. 32-3p

FOR RENT—Fertilizer and grass seeding drill. Phone 2417, Lloyd Jones, Vulcan. 25-tfc

MACHINERY—Haying and Harvest Equipment, Tractors and Trucks for grain. R. C. FRASER & SON, HIGH HIVER, ALTA.

FOR SALE—One practically new Calkins 10½-ft. rod weeder with rubber tires. Phone 1416, Vulcan or contact N. Flebotte, Ensign. 31-3p

12-FT. COCKSHUTT Discer for sale, with 11A seeding attachment and hydraulic control. A-1 condition. Will take wheat. Phone 9-2222, A. Pederson, Blackie. 32-3p

FOR SALE—I.H. press drill, 14-ft. duplex, 8-in. spacing, new last spring, never used. I.H. No. 50 chisel plow 14-ft., used on small acreage with spikes and sweeps. 4000 bu. of wheat can be used for seed or feed, $1.25 bu. at bin. 2000 bu. of feed barley, 50c a bu. at bin.
WANTED — Double disk, 6, 7 or 8 ft., and also separator, 24, 26 or 28 inch cylinder. Write Box 578, High River. 31-2p

HOUSES & FARMS

TWO-STOREY HOUSE, to be moved. Eight rooms, maple flors, fully wired. Sell or trade for cattle. Phone 1509, H. G. Roebuck, Vulcan. 29-tfc

Lomond Service Garage. 32-3p
HOUSE FOR SALE—Large, nine-room house, modern. Oil heat. Cheap. A good buy. Terms if wanted. Will take wheat or barley at market price. Apply J. M. Jamison Insurance Agency, Phone 39, Vulcan 32-3c

NEAR VULCAN—320 acres—good heavy land; 285 acres cultivated; 120 acres summerfallow — 35 acres pasture; lots of good water. This land has produced up to 60 bushels per acre. 1 — 2000 bushel granary. Reason for selling — "Widow" and retiring. Asking price $17,000.00. Half cash will handle — balance arranged MAKE NO MISTAKE —THIS IS A GOOD BUY". Write or phone Mr. Johnston of Independent Agencies, 704a Centre Stree. Phone AM 21006 days or evenings 892813, Calgary 31-4c 31-4c

QUARTER-SECTION land for sale (SW ¼-19-16-22). Summerfallowed. Some buildings. Phone R2515, J. W. Lucas, Vulcan. 27-tfc

FOR SALE—TWO HOUSES, ONE IN CHAMPION, ONE IN CARMANGAY. WILL TAKE SOME WHEAT. CONTACT J. G. STEEVES, CHAMPION, OR FRANK BURGESS RE. CARMANGAY HOUSE. 7-tfc

SIX-ROOMED HOUSE for sale — three bedrooms, large sun porch, centrally located. 3-room cabin at rear of lot included. Phone Chas. Fleming at 257, Vulcan. 31-tfc

WANTED

WANTED TO RENT—Quarter or half section of land in Vulcan district. Write Box 172, Vulcan. 32-4p

WANTED — BROODER HOUSE, Medium size. Write Box 94, Milo. 31-3p

GRAIN WANTED — 20,000 bus. wheat, oats, barley. State grade and price. Phone 279, or write L. F. Mensinger, Vulcan. 29-4p

WANTED—Old saddle. Give full particulars and price. Write Jim Wyatt, High River. 30-3p

FOR RENT

TWO-ROOM COTTAGE for rent, furnished, $25 per month, Phone 358 during day or 265 evenings. 31-tfc

FOR RENT—Comfortable rooms. Phone 283, Vulcan. 16-tfc

FOR RENT—3-room cabin. Phone 293, Vulcan. 32-1p

FOR RENT—3 or 4 roomed basement suite. New 3 or 4 roomed suite ready soon. Room. Use of laundry. Enquire 441, Mrs. H. Marshall. 17-tfc

FOR RENT—2-roomed basement suite, furnished. Phone 275, Vulcan. 32-3c

FOR RENT—Furnished cabin with gas. Phone 375, Vulcan. 29-tfc

LOST

LOST—Ladies' wrist watch. Please phone 294, Vulcan. 32-1c

LOST—End-gate for 1-ton truck, between Corner Store and High River. Reward. Phone R1316, Vulcan. 32-1c

FOUND

FOUND—Man's felt gray hat with wide black ribbon. Size 6⅞ Wee MacGregor). Owner may have same by paying for ad. Call at the Advocate Office. 32-1nc

NOTICES

NOTICE—Would the party who picked up a hub cap off a 1958 Pontiac, Monday afternoon at the Lake McGregor dam west of Lomond, please leave it at the

DINTON SQUARE DANCE Jamboree, Saturday, March 22, High River Memorial Centre. Admission $1.00 per person, lunch included. 30-3c

NOTICE—Farmers, owners of private wells, etc., wishing to have their well waters tested, are requested to leave their names, addresses, etc., either at our Foothills Health Unit sub-office in Vulcan, Secretary-treasurer Town of Vulcan or write to us direct at High River. There is no charge for this service. Foothills Health Unit. 31-2c

CARD OF THANKS
I wish to take this opportunity of thanking Dr. Koziol, Miss Sissons and the nurses of the Vulcan hospital for their many kindnesses to me. Also those who sent flowers and cards while I was a patient in the hospital.
—Mrs. Nellie McDougall.

CARD OF THANKS
I wish to thank Dr. Almond, the matron and staff of the hospital for their kindnesses while I was a patient.
—Dan McNiven, Sr., Vulcan 32-p

CHURCH NOTES

THE EVANGELICAL LUTHERAN CHURCH
Milo — Lomond — Enchant
N. D. Foster, Pastor
Phone 57
Box 30 Lomond, Alta.
Sunday, March 23
11 a.m.—Enchant
7:30 p.m.—Lomond

PENTECOSTAL CHURCH
G. W. Lagore, Pastor
10:30 a.m.—Sunday School
11:30 a.m.—Morning Worship
7:30 p.m.—Evening Service
(Services in Oddfellows' Hall)
Everybody Welcome

GRACE EVANGELICAL UNITED BRETHREN CHURCH
Minister, P. A. Wildeman
10 a.m.—Worship Service
11 a.m.—Sunday School
(Classes for all age groups
7:30 p.m.—Gospel Service
Preliminaries in charge of the "Crusaders."
Tuesday, 7:30 p.m.—Prayer Meeting.

THE WHEATBELT MISSION
The Anglican Church of Canada
Rev. R. H. Johnson
5th Sunday in Lent, March 23
Passion Sunday
St. Aldhelm's, Vulcan
10:20 a.m.—Church School
11 a.m.—Morning Prayer
Emmanuel, Carmangay
7:30 p.m.—Evening Prayer
Saturday, March 22—Roast Beef Supper between the hours of 5 and 7 p.m., at the I.O.O.F. Hall, sponsored by the Ladies' Guild of St. Aldhelm's, Vulcan.

LEGAL NOTICES

NOTICE TO CREDITORS
IN THE MATTER OF THE ESTATE OF SIDNEY JOSEPH SANSOME, late of Kirkcaldy in the Province of Alberta, Farmer, deceased.
NOTICE IS HEREBY GIVEN that all persons having claims on the above noted Estate of SIDNEY JOSEPH SANSOME, who died on or about the 12th day of January, A.D., 1958, are required to file with the undersigned Solicitor for the Executors of his Estate by the 23rd day of April, A.D., 1958, a full statement, duly verified, of their claims and of any securities held by them and that after that date, the Executors will distribute the assets of the Deceased among the parties entitled thereto, having regard only to the claims of which notice has been filed or brought to their knowledge.
DATED at Vulcan in the Province of Alberta, this 4th day of March, A.D., 1958.
J. M. JAMISON
Solicitor for the Executors
30-3c

NOTICE TO CREDITORS AND CLAIMANTS
In the estate of JOHN MORLEY WALLACE, late of Arrowwood, Alberta, Grain Buyer, deceased.
Notice is hereby given that all persons having claims upon the estate of the above named JOHN MORLEY WALLACE who died on the 18th day of January, A.D 1958, are required to file with L. A. JUSTASON, M.B.E., Q.C., by the 20th day of April, A.D. 1958, a full statement duly verified of their claims and of any securities held by them, and that after that date the Administratrix will distribute the assets of the deceased among the parties entitled thereto having regard only to the claims of which notice has been so filed or which have been brought to her knowledge.
Dated this 6th day of March, 1958.
L. A. JUSTASON, M.B.E., Q.C.,
Barrister and Solicitor,
228 Examiner Building,
CALGARY, Alberta.
32-2c

SEALED TENDERS addressed to the undersigned and endorsed "TENDER FOR R.C.M.P. DETACHMENT QUARTERS, VULCAN, ALBERTA, will be received in the office of the Secretary, until 3.00 p.m. WEDNESDAY, APRIL 23, 1958.

Plans and specification can be seen and forms of tender obtained at the offices of the Chief Architect, Department of Public Works, Ottawa, Ontario, the Regional Director, Department of Public Works, P.O. Box 488, 10018 105th Street, Edmonton, Alta., and the Post Offices at Calgary and Vulcan, Alta.

To be considered each tender must be accompanied by a security in the form of a certified cheque or bonds as specified in the forms of tender and made on the printed forms supplied by the Department and in accordance with the conditions set forth therein.

The Department, through the Chief Architect's office, or through the undersigned, or through the office of the Regional Director, Department of Public Works, P.O. Box 488, 10018 105th Street, Edmonton, Alta., will supply plans and specifications of the work.

The lowest or any tender not necessarily accepted.

ROBERT FORTIER,
Chief of Administrative Services, and Secretary,
Department of Public Works,
Ottawa, March 12, 1958.

CIVIL DEFENCE

Series Five WELFARE

We will now commence a series of articles dealing with the Welfare Service and the roll it will play in the Civil Defence Organization.

Whenever disaster occurs in a community it involves some form of relief activity for those affected in the way of food, clothing and shelter. There are existing agencies dealing with these problems in our every-day lives but when you consider that these problems could be multiplied ten thousand fold in a twinkling of an eye, increased preparedness is required.

It is our hope and desire to train in this area sufficient personnel to look after the following problems:

Registration.
Mass Feeding.
Billeting.
Emergency Clothing.

If you are interested in taking training in any of the above sections of the Welfare Service, just drop a line to your Civil Defence Director at Vulcan or your local Deputy Director. We will be outlining each section's responsibilities in further issues.

Tax Cuts

on first $3000 taxable income

1/4

JAMES DERRICK
Liberal Candidate

TAX CUTS
— to circulate money, create jobs, restore prosperity.

TAX CUTS
— for newlyweds when doing the heavy initial spending to set up homes.

TAX CUTS
— for small business.

Derrick X

This advertisement inserted by Macleod Federal Liberal Ass'n.

PRE-NATAL TALKS on MOTHERCRAFT

BY MISS M. K. LOCK
District Health Unit Nurse

MONDAY AFTERNOONS, 2:30 to 3:30

ANGLICAN CHURCH BASEMENT, VULCAN

This will be a series of talks of interest to expectant mothers and will continue indefinitely.

A free service of the Foothills Health Unit

Reliable Rebuilt

USED FARM EQUIPMENT

Good Used Tractors

—Massey-Harris 55 Gas Tractor with hydraulics
—Massey-Harris 44 Diesel with hydraulics, ights
—Massey-Harris 44 Gas with hydraulics, lights
—Ford Tractor
—Cockshutt Model "50" Diesel with hydraulics
—John Deere Model "D" with starter
—John Deere Model "D" less starter
—International Model "M"
—International Model "W30"

All the above tractors are in good shape and can be purchased for feed grain

Sundry Items

—Massey-Harris 12' Wide Level Disc Harrow
—John Deere 6-ft. One-way
—Case Baler
—Front End Loader for John Deere Model M Tractor
—15-ft. Shaunavon Wide Level Disc with Seeder Box
—8½-ft. Massey-Harris One Way with Seeder Box

— A choice of good used combines —

Washing Machines

We have several good used washing machines taken in trade for NEW EASY WASHERS. Priced to sell.

See the New Drill Filler Auger now on display
It's New, It's Different!

M. R. Morrison Ltd.

Massey-Harris Ferguson Ltd. Dealers
Vulcan, Alta.

ADVOCATE CLASSIFIEDS BRING SPEEDY RESULTS

Armada Wedding

STOKES — HENDRICKS

The Vulcan United Church was the scene of a quiet but pretty wedding on Friday, Feb. 14, at 3:30 p.m., when Marvina May, only daughter of Mr. and Mrs. Frank Stokes of Armada exchanged vows in a double-ring ceremony with Alvin Harold Hendricks, oldest son of Mr. and Mrs. Harold Hendricks of Travers. Reverend Huston officiated at the ceremony which was performed before an altar decorated with bowls of red roses and white carnations.

The bride entered the church on the arm of her father to the strains of the "Wedding March." For her wedding the bride chose a traditional wedding gown of lace and bridal tulle over satin, featuring a portrait bodice which had an extended neckline accented with pearls and long lilypoint sleeves. The bouffant skirt was of tulle with lace panels which extended to the floor. She wore a full-length bridal veil of net which was caught to a beaded tiara crown encrusted with irredescent sequins and simulated pearls and she carried a bouquet of red roses and sprigs of lily-of-the-valley.

Attending the bride was Miss Jeanette Kunkel, matron of honor and bridesmaids were Miss Donna Howg, cousin of the groom and Miss Gwen Marks. They were gowned in cocktail dresses of blue, yellow and mauve lace and net over taffeta respectively and wore matching feather headdresses and carried bouquets of roses.

Flower girls were Maxine Hendricks, sister of the groom who wore a dress of nile green and headdress to match; Deloris Marks and Arlene Stokes, cousins of the bride chose matching yellow dresses of lace and matching headdresses. All carried nosegays of roses.

Supporting the groom were Dick Wiest, uncle of the groom, Lyle Howg, cousin of the groom and Richard Stokes the bride's brother. Ushers were Doug Erskine and Allan Chambers.

Soloist was Warden Budd who sang, "O Promise Me" and "Wedding Prayer" accompanied by his mother at the organ.

For her daughters' wedding, the bride's mother chose a brown brocaided tafetta dress with yellow accessories. She wore a corsage of yellow talisman roses. The groom's mother wore a pale blue suit with coral accessories and wore a corsage of coral roses.

A reception for 130 guests was held in the basement of the church. A three-tiered cake centered the bride and groom's table which was decorated with red roses and carnations. Raymond Beagle was master of ceremonies and proposed the toast to the bride.

For travelling to Great Falls the bride changed to a brown and orange flecked beige suit with melon accessories and a corsage of talisman roses. On their return the young couple will reside on the groom's farm at Travers.

A wedding dance in honor of Mr. and Mrs. Alvin Hendricks was held in the Lomond Community Hall on Friday, Feb. 14.

OLD CAR COLLECTORS

The collecting of antique automobiles has now become so popular in the U.S., that records indicate the existence of three clubs of old-car enthusiasts, as well as 15 museums in various parts of the country.

District News

MAJORVILLE

Work will commence shortly on a new type of store for a hamlet such as Majorville. Lee Francis has affiliated his business with a large chain store and as soon as weather and ground conditions warrent, will start evacuation for the basement of the new building. The site of the new structure is across the road just west of the present store and post office and when the 30x60 foot building is complete Lee will handle a much greater volume of goods that has been possible before. He expects to be able to stock groceries of all kinds as well as fresh frozen fruits and vegetables, small and major electric appliances.. TV's and radios, a full line of hardware, also men's, ladies' and children's ready-to-wear goods and just about anything wanted in modern times for modern living and to do so at a much lower cost than ever before. A gasoline pump will take care of the motorists. Everyone is awaiting with keen anticipation the opening day. Lumber is already stockpiled at the building site and only the frost in the ground is delaying a start.

Word was received this week of the death in Calgary of Mrs. Anna McIntosh, a former resident of Majorville. She came to the district from Shawville, Quebec, in 1907, she later moved and lived for a time in Calgary coming back here in the early 1930's. She retired to Calgary in 1949 and had resided there since that time. Her husband predeceased her last June. She was 88 years of age and is survived by three sisters and one brother, also one step-daughter and four step-sons. Funeral services were held in Calgary on March 11, and burial followed in Queen's Park Cemetery.

Dinner guests on Sunday at the home of Mr. and Mrs. Lewis Greaves were Mr. and Mrs. Will Francis, Lee and Bill, and Miles Clemmons.

Mr. and Mrs. Hap Heather and Terry accompanied by Mr. and Mrs. Bert Clemmons and Rickie, went to Calgary on Friday to see the movie 'Old Yeller.'

Snow and drifting snow made this week a cold one but with the calendar telling that spring is only a week away hopes for a good old fashioned chinook are high.

Mrs. Miles Clemmons spent most of the past week in Calgary looking after the household of her daughter who suffered a relapse after an attack of mumps.

MILO

A United Nations Supper, sponsored by the Milo United Church Ladies' Aid, will be held in the church basement on Friday, March 28, beginning at 6:30 p.m. A collection rather than a specific charge will be taken. Everyone is welcome.

Miss Janice Bertrand of Calgary was a visitor at the home of her parents recently. Accompanying Janice were two girlfriends, Miss Mary Buchanan and Miss Emiko Adache.

Mr. and Mrs. Jack Kole celebrated their 25th wedding anniversary on March 13. Friends called in during the evening to extend their best wishes to the Koles.

Miss Betty Dishaw, who is attending the University of Alberta in Edmonton, was a visitor at the home of her parents, Mr. and Mrs. G. H. Dishaw last weekend.

Mr. and Mrs. C. Carson and Janie of Gleichen were visitors in the district last weekend.

Bride-Elect Honored

Miss Lucille Thorstenson, whose marriage to David Deitz is to take place in the near future, was honored at a bridal shower held at the Milo school auditorium on the evening of March 15. Mrs. Betty Papp was in charge of the proceedings. As everyone entered they signed their name in the guest book presided over by Mrs. Billie Sukut. The room was appropriately decorated on the Easter theme.

The main entertainment of the evening was a mock wedding very ably presented by the following cast of characters: Sharon Phillips acted as the minister; the bride and groom were played by Mrs. Lois Deitz and Miss Maxine Deitz respectively; Mrs. Emily Schaub acted as best man; the bridesmaid was Miss Marilyn Thompson and the flower girl was Mrs. Ione Umschied; Mrs. Harriet Deitz played tthe ring bearer, and the father and mother of the bride were Mrs. Lorraine Stumpf and Miss Ruby Page. The mother of the groom, Mrs. Lil Peterson, rendered a very touching solo during the signing of the register. Mrs. Amy Northcott played the musical accompaniments for the wedding.

The gifts, which were in an Easter basket, were drawn in by two small Easter bunnies, Misses Darlene Clements and Beverly Hellevang.

The bride-to-be was assisted in opening her gifts by her mother, Mrs. Larson of Coaldale and Mrs. Hilda Deitz. The gift book was presided over by Miss Joyce Thorstenson and Miss Maxine Deitz.

Lucille graciously thanked the ladies of the community for the shower and the many lovely and useful gifts.

A delicious lunch was served at the close of the evening by the ladies of the community.

DANCE

REID HILL HALL

Fri. March 28

Alex Fraser's Orchestra

$1.00 per person

Sponsored by Reid Hill Hall Association

Proceeds for hall improvements

EVERYONE WELCOME

Canada's Leading

PRE-CUT HOMES

. . . . the "PEMBINA" from Clark Homes Valley Series

Designed and Engineered by Clark Homes Ltd.
Pre-Cut and Packaged Right in Our Own Yard

96 Beautiful Designs to Choose from

A Price and Size to Fit Every Family Need

Get Your Copy of the

CLARK HOME PLANNING KIT

It's the Best Building Dollar You Can Spend

Let Us Tell You About Our Exclusive Pre-Cutting Service

BEAVER LUMBER

in your town

BEAVER (ALBERTA) LUMBER LTD.

CASH CROP

ANYONE INTERESTED IN

RAPESEED CONTRACTS

— CONTACT —

K. E. MENSINGER
at COUTTS, Alberta

PHONE 68, COUTTS

"Can't seem to save? The BNS can help you."

Frank Miller knows how practical BNS help really is. His local BNS manager started him on *guaranteed* savings with a Personal Security Program.

With PSP you save in the easiest; surest way—by *regular* monthly instalments. And your entire PSP goal, as little as $100 or as much as $1,500, is *life-protected*. From the first deposit you know that your PSP contract insures the amount you want for extra schooling . . . your daughter's wedding . . . or whatever you're saving for.

In the event of your death, your beneficiary receives not only the full amount you selected as your savings goal—but also *all* the payments you have put into the account, *plus* a cash bonus.

You can pick up a folder with the details of this exclusive plan at your nearest BNS branch. Or talk over PSP with the manager. He's a good man to see for friendly help on *any* money matter.

The BANK of NOVA SCOTIA
your partner in progress

Your BNS Manager is a good man to know. In Arrowwood he is J. L. Barry. In Milo he is M. P. Schaub.

DON'T BE A DRIP-DROPPER!

Get this amazing new Enamel that practically NEVER drips or spatters!

NO DRIPPING, NO SPATTERING!

Marshall Wells Thixotropic Alkyd JELLenamel can't give you or furniture "paint measles." It spreads like butter on hot toast. Stays on roller or brush even when painting ceiling. No unpleasant odor. Use indoors or out.

NEVER SAGS, RUNS OR BEADS!

Clings to the surface like it was part of it. Flows smoothly, evenly, uniformly—like baked enamel. Won't settle in the can . . . never needs stirring. Leftovers stay fresh and usable for years.

MARSHALL WELLS
THIXOTROPIC ALKYD
JELLenamel

GLOSS FINISH 19 COLORS 108-P

MARSHALL-WELLS STORES

John Wolfe, Owner

PHONE 11 VULCAN, ALBERTA

LAWRENCE E. KINDT
Diefenbaker Candidate

YOU NEED THIS MAN!

For thirty-seven years the Macleod Riding has had no voice on the side of the government. All of your ELECTED REPRESENTATIVES have been OPPOSITION members.

Result? — You have had no voice in Ottawa to speak for your needs, your problems and your wishes.

LAWRENCE E. KINDT knows the needs of this area. He has carried out studies with leaders and workers of your area on methods of bettering your way of life.

This election VOTE WITH A WINNER — LAWRENCE E. KINDT, the Diefenbaker Candidate. With KINDT, you have a man who knows your problems — and has the savvy to help correct them if there is a practical solution.

Why vote in OPPOSITION — Vote for a Diefenbaker candidate and give your people a voice in the government in power at Ottawa.

Inserted by the Macleod P.C. Association

Champion

Mr. and Mrs. E. Wright who have spent the winter in Spokane, returned home on Friday.

Mr. and Mrs. Halter Hall and little daughter of Dawson Creek, B.C., were recent guests at the home of Mr. and Mrs. Ted Holm.

Harry Cowgill of Lethbridge, spent the weekend at home.

Billy Jones left for Red Deer Monday for a visit with his sister, Mrs. Ernie Latus and family.

Bob Kubik of the staff of Bank of Commerce spent the weekend at his home in Coleman.

Mr. and Mrs. Allie Howerton visited at Camrose and Edmonton over the weekend. Mrs. Iola Jones and two kiddies accompanied them as far as Red Deer, where she will visit at the home of her daughter, Mr. and Mrs. Ernie Latus.

Congratulations go to Mr. and Mrs. Harvey Fath on the birth of a son March 6, Gary John.

The Home and School will hold a Bake Sale Saturday, March 22, in the dining room of the Hotel at 3:00 p.m. Baking contributions gratefully received. advt-1c

Mr. and Mrs. Geo. Ellis announced the birth of a son on March 12, John Ramon. Congratulations.

A farewell party for Mr. and Mrs. Tim Barry will be held Friday, March 21, in the Community Hall. Everybody welcome. Cake or sandwiches appreciated.

Mrs. Janice Norton of Arrowwood spent several days last week visiting at the home of her parents, Mr. and Mrs. C. Versluys.

The Junior W.A. wishes to express their thanks and appreciation to everyone who took part in the Irish concert program. Special thanks to those out of town for their support.

Legion bingo winners for March 12, were as follows: Mr. and Mrs. Dick Davies, Sheila Palmer, Mrs. A. Krauss, Mrs. May Chamberlin, Mrs. E. Kranzler, Mrs. B. Hopkins, Mrs. Wm. Jensen, Mrs. Alice Yakulic, Mrs. A. Krauss. Jack-pot winner $5.00, Alfred Kraus. The jack-pot now amounts to $40.00.

Mr. and Mrs. R. Massey who have resided in the Wright home this winter will be taking up residence on the Les. Christenson farm.

Girls' Club

The regular meeting of the Girls' Club opened by singing "O' Canada" and repeating the creed, with seven members present.

Minutes of the last meeting were read and approved. New business was that Nancy Wolfe, Monica Ulrich and Selma Hammer will make the banner for the convention.

Roll call for the next meeting will be "Our Favorite Song."

Moved by Monica Ulrich and seconded by Selma Hammer it was decided that we pay for the new minute book.

Discussion followed on the convention to be held March 22, in Lethbridge.

Donna Goves and Irene Gyorffy will bring lunch to the next meeting.

After a lunch period the work session followed and the meeting adjourned.

Curling Notes

The Champion curlers taking part in the Carmangay bonspiel succeeded in bringing home their share of the prizes: Smith rink won the Grand Aggregate Trophy and the First Event, prizes being travelling clocks; Ellis rink 2nd in Fifth Event, shirts; Jensen rink, 1st in Fifth Event, copper plates; Wolfe rink, 1st in Fourth Event, pyjamas and 3rd in Third Event, tid-bit tray.

Two rinks comprised of E. Granlin, Al Christenson, Shorty Bouzyan, Cecil Rhodes and Stan Matlock, Glen and Walter Rhodes and L. Pasolli, took part in the Nanton bonspiel last week and the Granlin rink won 2nd in the Second Event, prize being copper cream end sugar and tray.

Two High School rinks took part in the bonspiel at Barons last Saturday with the Dale Grove rink winning 1st in the Second Event.

A rink comprised of W. Keenan, Earl Heglund, Ted Holm and Andy Dunipace, left Monday morning to take part in the bonspiel at Picture Butte.

Library Notes

New library books for the Juniors include: Seal Morning, by Rowena Farre; The High White Wall, by Z. Sherburne; The Enchanted Summer, by Marjory Hall; The Hidden Window Mystery by Carolyn Keene; The Clue of the Velvet Mask by Carolyn Keene; Married on Wednesday, by Anne Emery; This Dear Bought Land, by Jean Latham; Sally Dances, by Joan Lowndes.

Two interesting teenage boys books are Guided Missiles, Rockets and Torpedoes by Frank Ross and Stock Car Racer by Carry Jackson.

Adult fiction books for 1958 include: The Settlers, by Peter Dalzel; Mathew Early by Alexander Laing; The Gifts, by Dorothy Wilson; Justice My Brother, by James Keene; Call Me When the Cross Turns Over, by Darcy Niland; The Mapmaker, by Frank Slaughter; The Avenger, by Howard Rigsby; Sylvester, by Georgette Heyer; There is Always Forever, by Gladys Malvern; The Roots of Heaven, by Gary Romain; The Rears of the Locust, by Laula Erdman; Ride the Red Earth, by Paul Wellman; The Lady and The Deep Blue Sea, by Garland Roark; The Peace River Country, by Ralph Allen.

Does anyone have a copy of an old book called, Sowing Seeds in Danny, by Nellie McClung, they could spare for the Library? We would also like to obtain a book on the Civil War and the Life of Abraham Lincoln. If you have, would you please call R-915.

Bridal Shower

Honoring Miss Irene Hartung, a bride-elect of this month, some some thirty friends gathered at the home of Mrs. Nick Andruckow on Saturday, March 15.

Much merriment was provided by contests which were won by Mrs. Eric Deimert (twice), Mrs. Phillip Wildeman, Miss Jean Hilz and Phillip Wildeman.

A gaily decorated panel with the sign "Palace Hotel Bakery" was filled with many colorfully wrapped gifts, and driven by two panda bears, was drawn in by little Bonnie Hartung. Mrs. Ed Hartung on behalf of the guests, presented the guest of honor with the many useful and lovely things for her new home and expressed the good wishes of the entire group. Assisting the bride-to-be in opening her gaily wrapped gifts was her sister, Marian. In a most gracious and appropriate manner Irene expressed her appreciation of the kindness and good wishes of her friends.

A delicious lunch was served by the hostess, assisted by Mrs. Ed. Hartung, Mrs. Ferdinand Hartung, Mrs. Donald Schmidt, Miss Marian Hartung and Mrs. George Hartung.

The Ladies' Auxiliary of the Canadian Legion held their general monthly meeting in the Legion Hall on March 11. Three new members were welcomed into the group, Mrs. Libby Latiff, Mrs. Margaruite Ivarson and Mrs. Madge Anderson. Twenty-three members were on roll call. It was decided at the meeting to hold a white elephant and bake sale in the near future at the A. L. Siler store on main street. Contributions were gratefully received. It was reported that $14.15 was turned into the Polio Fund and a $10 donation given to the Ladies' Provincial Scholarship Fund.

The elderly blind woman mentioned in the Albertan who received second-degree burns when her pot holders caught fire was Mrs. Schultz, mother of the late Edith Schultz, a former high school teacher here.

Friends will be pleased to hear that Allan Johnson, former bank manager here has been appointed assistant-superintendent of the banks of the Alberta branches. His headquarters will be in Calgary. He has been manager of the Lethbridge branch for the past five years but will be leaving to reside in Calgary in the near future.

168 MILLION YANKS

The U.S. census bureau has estimated the population of the United States at about 168,638,000 on Sept. 1. This represents a rise of 17,506,000 or 11.6 percent, since the 1950 census and an increase of 2,851,000 or 1.7 percent from a year ago.

EVANGELICAL FREE CHURCH OF CHAMPION

Rev. J. O. Hoel, Pastor
Sunday, March 23

11 a.m.—Sunday School
12 p.m.—Morning Worship
Subject: "Why it is so hard to Pray."
7:30 p.m.—Evening Service
Subject: "The Church of the Redeemed."

That if thou shalt confess with thy mouth Jesus as Lord and shalt believe in thine heart that God hath raised him from the dead, thou shalt be saved. —Romans 10:9

Hallelujah! I believe!
Now no longer on my soul
All the debt of sin is lying;
One great Friend has paid the whole.
Icebound fields of legal labor
I have left with all their toil;
While the fruits of love are growing
From a new genial soil.

advt. A.C.F.

MR. FARMER

We have just received our spring shipment of Sturdis Greases, San and Leytosan seed treatment and other farm supplies.

See us for your spring requirements

Nelson's Hardware
Champion, Alta.

PLUMBING - - - HEATING

WIRING AND ELECTRICAL APPLIANCES
Propane Gas and Appliances
Digging Fields & Water Lines

CHAMPION ELECTRIC

Phone 16 STAN MATLOCK Res. 74

HARRIS MOTORS
CHAMPION

CARS

1952 Pontiac Sedan, 2 tone, radio, signal lights.
1852 Kaiser Sedan, signal lights, very reasonable.

TRUCKS

2 1958 Dodge ½ tons, V-8, 2 tone.
1952 GM ½ ton, just overhauled, new rubber.

MACHINERY

26 Self-propelled Combine.
21 Self-propelled Combine
15-ft. Cockshutt wide level, complete with steder attachment and packrs.
44-6 Massey Tractor.
John Deere D Tractor.

● Come in and see and make an early bird deal on a new baler or combine. Grain taken in trade on any of the above units.

HARRIS MOTORS CHAMPION
Phone 10

Vulcan Cartage

FURNITURE HAULING
EXPRESS AND
GENERAL TRUCKING

DAILY SERVICE
BETWEEN
CALGARY & LETHBRIDGE

— Phones —
Calgary 54931
Lethbridge 71144

Long Distance Moving
Through Connected Carriers

Owned and Operated By
A. C. MARSH
Phone Vulcan 276

VULCAN CARTAGE
—as close as your phone

NEW! FREE!

Esso Tractor Minder

can help you make your tractor last longer.

WHAT IS IT?

Esso Tractor Minder is a simple device that provides an easy way to keep track of the number of hours you operate your tractor. All the regular lubrication services your tractor requires are shown in such a way that you are reminded, automatically, when each is due. With Tractor Minder you have a regular tractor lubrication program that will help you improve performance and increase the life of your tractor.

HOW DO YOU GET IT?

Esso Tractor Minder is free. Look for this sign . . . it will tell you where you can obtain yours.

Tractor minder

IMPERIAL ESSO SERVICE

ALWAYS **LOOK TO IMPERIAL** FOR THE BEST

J. WORTHINGTON

Sales Phone 18 — Service CHAMPION

TRUCKS

1950 Dodge ¾ ton, good condition
1952 Mercury ½ ton, overhauled, new paint, good rubber.
1952 I.H.C. ½ ton, real good, heavy duty

TRACTORS

M.H. 203-G, a good second tractor
I.H. W-6, overhauled and ready to go

REVELSTOKE

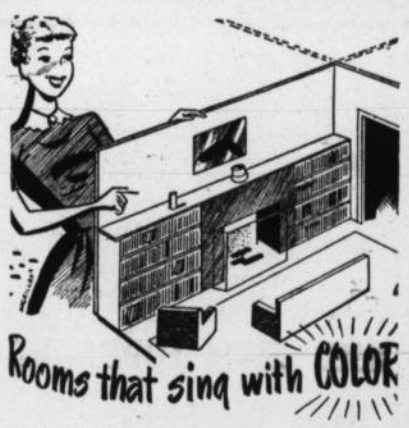

Bring Spring freshness to winter-tired rooms with these fine BAPCO PAINTS.

BAPCO PAINTS

BAPTONE — The wonder wall paint. Covers in one coat.
Per Qt. ... 2.10 Per Gal ... 6.65

SATIN-GLO LATEX — Easy to apply — dries in minutes.
Per Qt. ... 2.60 Per Gal ... 8.35

SATIN-GLO SATIN — Semi gloss finish for interior woodwork Per Qt. ... 2.75

SATIN-GLOE ENAMEL — High gloss. For kitchen and bathroom.
Per Qt. 2.95

Inquire about our BUDGET PLAN

REVELSTOKE SAWMILL Co. Ltd.

VULCAN - Phone 37
LOMOND - Phone 13 MILO - Phone 40
ARROWWOOD - Phone 3

Professional and Business Directory

Vulcan Clinic
Physicians & Surgeons
A. D. TOMPKINS
M.D., L.M.C.C.
M. E. KOZIOL
M.B.; C.H.B.; L.R.C.P.; M.R.C.S.
Office Hours
10 a.m. to 12 noon — 2 to 5 p.m.
Phone 44 Carson Block, Vulcan

J. M. Jamison
BARRISTER - SOLICITOR
NOTARY PUBLIC
Bruce Block
Phones 39 or 28 Vulcan

Dr. F. R. Schneider
Dentist
BRUCE BLOCK, VULCAN
9 a.m. to 12 noon
1:30 p.m. to 5:00 p.m.
— Phone —
Office 176 Res. 429

DR. F. D. NATAROS
Optometrist
Milnes Block
Phone 21 — Claresholm

Dr. B. W. Tonken
VETERINARIAN
Office Next To Montie's Barber Shop, Vulcan
Phone 377r2 — Res. 377r3
If no answer Phone 218

Home Furnishings
Vulcan Furniture
—Phone 53—

McNARLAND
Plumbing & Gas-Fitting
SALES & SERVICE
INGLIS APPLIANCES
LENNOX HEATING
AND AIR CONDITIONING
Phone 379, Vulcan

McColl-Frontenac
Texaco Products
Alex Grant
Phones: Bus. 150, Res. 164

Canadian Legion
B.E.S.L.
VULCAN BRANCH No. 21
Complete Club Facilities
Visiting Members Cordially Welcome

Frank McNiven
AUCTIONEER
Phone 91733, Blackie
CENSED AND BONDED
Licence No. 224

DANIELLS' TIRE SERVICE
VULCANIZING
AND RE-TREADING
Firestone Dealer
New and Used Tires
Will take wheat in trade
Phone 62, Vulcan

G. A. SALES & COMPANY
CERTIFIED
PUBLIC ACCOUNTANT
Telephones
Bus. 277 Res. 118
Vulcan, Alta.

- REMODELLING
- CABINET WORK
- GENERAL BUILDING
- DRYWALL FINISHING AND DECORATING

— Free Estimates —
W. E. Roebuck
PHONE 325 — VULCAN

FOR ALL CLASSES OF
INSURANCE
Life - Fire - Auto - Hail
—SEE—
R. E. CHAPMAN
Phone 39 — Lomond

Montie's Barber Shop
Montie Findlay
—SPORTING GOODS—
Phone 231 Vulcan

NEAL DUMKA
—AGENT—
- Maple Leaf Petroleum Ltd. Products
- UFA Farm Supplies
- CCIL Machinery

Phone 129, Vulcan

Agent For
Canadian Oils Ltd.
WHITE ROSE PRODUCTS
Harold Boutland
Phone 267 or 238

Imperial Oil Products
Ed. Nelson
Phone 60, Vulcan

Les Coombes
BARBER
Shears Sharpened
Razors Honed
DOBBS HOTEL, VULCAN

A. & J. Drilling Co. Ltd.
WATER WELL DRILLING
Apply or see
CLIFF ANDERSON
Phone 154 Vulcan

J. Allen Baker
AUCTIONEERING SERVICES
at your request
PAST PERFORMANCE
YOUR GUARANTEE
Phone 9130-11, High River
or write P.O. Box 29
Cayley, Alta.
License No. 207

J. S. Simpson & Son
PLUMBING - TINSMITHING
HEATING - GAS FITTING
Business Phone 58, Res. 52
Vulcan — Alberta

Phone 127
PHONE US FOR REPAIRS TO YOUR CONNOR WASHER
VULCAN ELECTRIC CO.

District News

BRANT

Brant Friendly Curling Bonspiel winners are as follows: Scot Ellis, High River 1st in First Event; Fred Burley, Brant, 2nd in First Event; Johnie Wolfe, Vulcan, 1st in Second Event; Don Schultz, Brant, 2nd in Second Event; Jack Ball, Brant, 1st in Third Event, and Frank Fletcher, Brant, 2nd in Third Event.

Allan Fletcher, Eric Green, Oscar Jorstead and Fred Burley, won 1st in Third Event at Nanton Curling Bonspiel. Each getting a copper service set as a prize.

Mr. and Mrs. Don Wilkinson and family were here for the weekend visiting the former's parents, Mr. and Mrs. Jim Wilkinson. Mrs. Don Wilkinson and family will be staying for a while, as Don is moving to Vancouver and the family will accommpany hhn later when he finds a home for them.

Mr. and Mrs. Elton Wilkinson and baby daughter, were home to visit their parents, Mr. and Mrs. Stacey Graham and Mr. nd Mrs. Jim Wilkinson.

Miss Shirley Sellars and John Ledin of Brooks were home to visit Shirley's parents, Mr. and Mrs. Sellars for two days this week.

Mr. and Mrs. Charles Rhodes and family motored to Coaldale to visit Mrs. Rhodes' parents.

Mr. and Mrs. Ken Jen and baby daughter, motored to Calgary and Parkland for the weekend.
Event; Johnie Wolfe, Vulcan, 1st in

Mrs. Frank Sellars spent a few days visiting her mother, Mrs. John Evers in Calgay this week.

Brant Home and School will sponsor a Variety Night called "The Home Town Jamboree" over TV station CORN on Friday, March 28, at 8 p.m., in the new school auditorium. Two-hour shows, consisting of dancing, singing, instrumental numbers, gymnastics, trick acts and humorous skits. Admission, Adults, 75c and school children, 50c.

Home and School Association

The Brant Home and School was held on March 12, a week later than scheduled due to bad weather. There were 18 parents present.

The school auditorium opening will be held on March 24, at 8 o'clock. Everyone is welcome to attend. Lunch will be served by the Home and School.

The program for the April meeting will be discussion of resolutions to be presented at the convention at Edmonton.

The Vulcan Home and School Institute will be held at Vulcan school on the afternoon of March 29.

Radio program was announced, which takes place over CFCN at 4 to 4:15 every Sunday on teacher recruitment.

The parent attendance prize was won by the high school again.

The program for this month was a talk given by Freddie Andrews on "The Middle East Situation," which was very well given and very interesting. Freddie is competing for the United Nation trip to New York, sponsored by I.O.O.F.

Lunch was served at conclusion of the meeting.

LOMOND

Best wishes for a speedy recovery are extended to Mrs. Peggy Benson who underwent surgery in the Vulcan hospital last week.

The regular meeting of the St. John's Ladies' Anglican Guild will be held at the home of Mrs. Ivy Goldthorpe on Wednesday, March 26. Roll call, was a small article wrapped and tied with a green ribbon to be exchanged with other members.

Congratulations are extended to Mr. and Mrs. Toker on the birth of a daughter in the Brooks Hospital on Saturday, March 8. Name, Pamela Jean. Weight, 8¼ pounds. A sister for Robin.

Mrs. Bobbie Nimz of Vulcan spent several days last week at the home of her parents, Mr. and Mrs. L. Chase.

Mr. and Mrs. L. Chase were visitors in Lethbridge on Tuesday of last week.

Herb West, Sr., is spending a holiday in B.C.

H. G. Barnett has returned home after a lengthy holiday spent at the West Coast.

Sid Carrington was a business visitor in Lethbridge last week.

An Alberta Wheat Pool meeting was held in the Lomond Community Hall on Thursday evening, March 13. A very good program of films were shown. Also interesting talks and discussions.

Best wishes for a speedy recovery are extended to Terry Ensign, who has again been a patient in a Lethbridge Hospital.

Mr. and Mrs. Tim Ost were business visitors in Milo and Vulcan on Thursday of last week.

Best wishes for a speedy recovery are extended to Albert Johnson who is a patient in the Vulcan hospital.

FARROW

Mr. and Mrs. Fritz Mason took in the Arrowwood bingo last Wednesday and Mrs. Mason won a set of T.V. snack tables.

David Baker and Tommy McWilliam are the most recent victims of chicken-pox.

Mr. and Mrs. David Randle are vactioning at the coast the past week.

Curling News

Curling is the main attraction this week. The blustery weather putting a stop to most other attractions.

Stuart Beagle, Ted Percival, Clarence Donovan and Garry Beagle won the first prize in the First Event and fourth in the Second Event in the four-day bonspiel held in Blackie and received alarm clocks and curling brooms.

Jack Thurber, Danny Watson, Alvin Stevens and Lyle Donovan won third place in the Second Event in the same bonspiel; their prize being gloves.

The Gleichen bonspiel has two of the local men's rinks entered. Ronnie Baker, Jack Thurber, Danny Watson and Alvin Stevens are the first rink and Stu Beagle, Ted Percival, Bob McWilliam and Charlie Meadows are the second.

Mrs. Emma Thurber played on a Mossleigh rink which was entered in the Vulcan bonspiel which had been postponed a couple of weeks but were played off last weekend. They won second place in the First Event.

Bruce, Wayne, Barry and Emma Thurber took part in the Arrowwood bonspiel last week.

ALL-STATE AUTO INSURANCE
You're in good hands with Allstate. Save money with Allstate.
PAT WALKER
Phone 1212, or
Simpsons-Sears Order Office.

Jesse & Emelson
John Deere Dealers
PHONE 50, VULCAN
We service all makes of
GENERATORS
DISTRIBUTORS
STARTERS
VOLTAGE REGULATORS
MAGNETOS
CARBURETORS
Dealer or Customer Service

Dr. John S. Curtis
OPTOMETRIST
1442 17th Ave. S.W.
Calgary Phone CH-44511
HIGH RIVER OFFICE
Open Every Tuesday
Phone 2424
Evening appointments may be arranged

Low Easter RAIL FARES
TO THE PACIFIC COAST
GOOD GOING: TUESDAY, WEDNESDAY, THURSDAY
APRIL 1 - 2 - 3 RETURN LIMIT 25 DAYS

Fare VULCAN to

VANCOUVER and return	$28.80	You save $18.30
VICTORIA and return	$32.90	You save $20.95

Similar low fares from other stations in Manitoba (Portage la Prairie, Swan Lake, Holland, La Riviere and West), Saskatchewan and Alberta (Edmonton, Calgary, Brazeau and East).
No Stopovers. Children 5 years and under 12, Half Fare.
GOOD IN COACHES ONLY
Full information from City and Depot Ticket Offices.
Canadian Pacific
WORLD'S GREATEST TRAVEL SYSTEM

Try An Advocate Classified
PHONE 36 VULCAN, ALTA.

THIS IS THE MAN

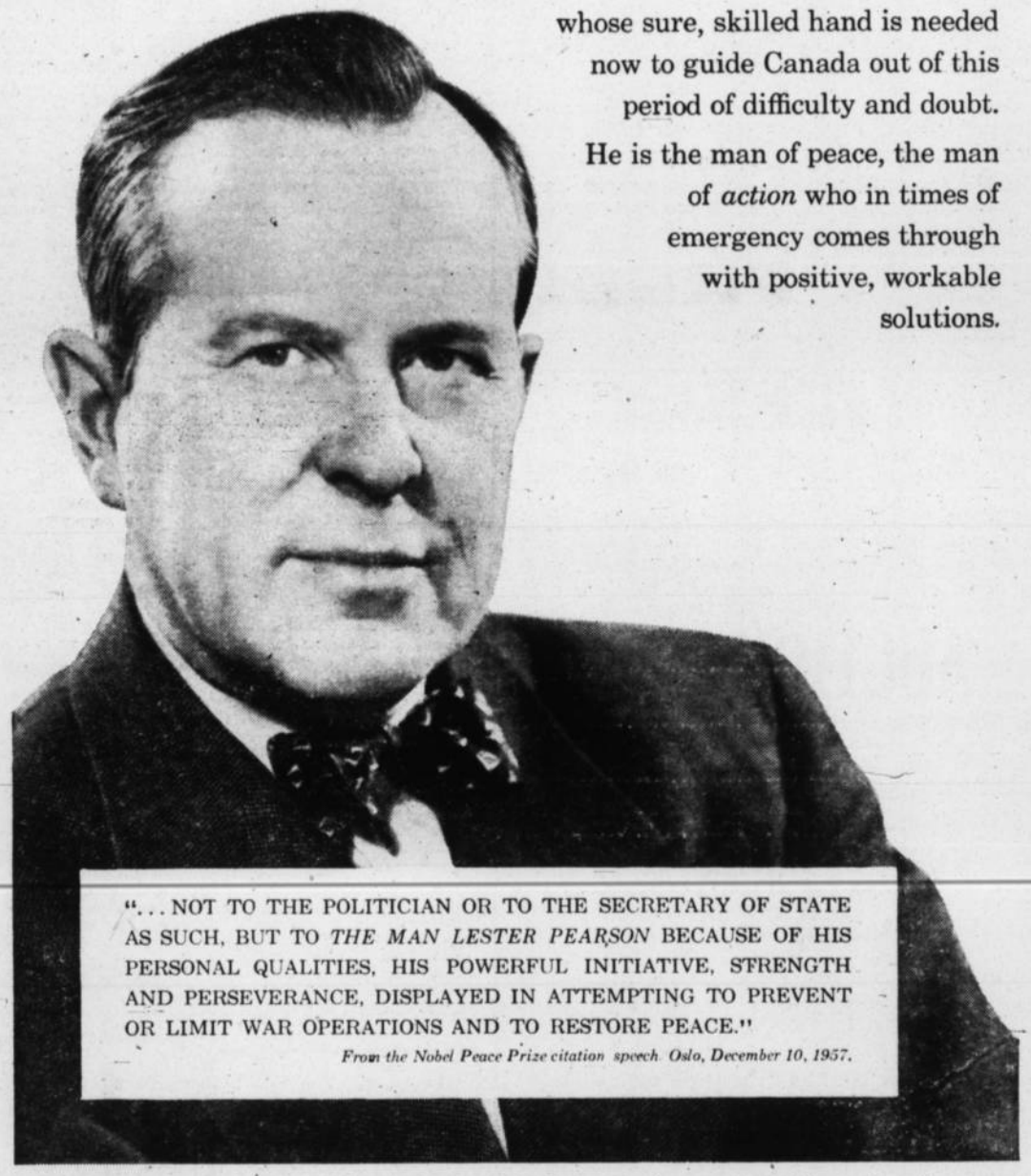

Now he is proving it again. Lester B. Pearson is ready with a practical, all-out program to bring back employment and trade—restore confidence and faith—meet Canada's present emergency with *the Pearson Plan for immediate action.*

VOTE LIBERAL for constructive leadership NOW with LESTER B.

PEARSON

NATIONAL LIBERAL COMMITTEE

James **Derrick** LIBERAL CANDIDATE
Macleod Federal Constituency

TV TIMES — Lethbridge, Wednesday, March 26, 6:45 p.m. — Calgary, Thursday, March 27, 10:50 p.m.
This Advertisement Inserted by Macleod Federal Liberal Association

Attention Farmers!

SEE US FOR YOUR SEED TREATING REQUIREMENTS

Ceresan, Leytosan, Bunt-No-More, Mergamma C, etc., etc., carried in stock at very attractive prices. Please phone or see us soon.

Please place your order now for Fertilizer and make use of our Fertilizer Spreader on your grass land, at low rental.

HERRONTON GARAGE

RAY G. DESPAS **Phone 915-35, Blackie**

BOYD McKAY

AUCTION SALE

Acting on instructions from Boyd McKay, who has sold his farm, I will offer the following farm equipment and livestock at Public Auction at the farm located at the S.E. ¼ Sec. 6-17-22-W4, being 10½ miles east of Vulcan, on

THURSDAY, MARCH 27

COMMENCING AT 11:00 A.M.

— MACHINERY —

Cockshutt 137 Combine, new in 1955, pick-up, power steering, reel and knife; Cockshutt 132 Combine, new in 1953, pick-up; 1953 Massey-Harris 27 Combine and pick-up; 1953 Case La Tractor, complete with hydraulics, wheel brakes and overhaul; 4-Wheel Drive Army Truck, Chev motor, hydraulic hoist, 125 bus. grain box and spare tire; Graham-Hoeme 13-ft. Plow, high clearance, hydraulics and levers; 2--Van Brunt 10½-ft. D.D. Press Drills and hitch; 2—Shaunavon 19-ft. Discers; 10 sections Diamond Harrows and Hitch; 2—I.H.C. 12-ft. Duplex Rod Weeders; John Deere 16-ft Swather; Cockshutt 15-ft. Swather; Pickup Reel for John Deere Swather; 12-ft Noble Blade on Rubber; 1956 Cockshutt Baler; 7-ft. M.H. Power Mower, hydraulic lift; 1956 M.M. Side Delivery Hay Rake; 10-ft. John Deere Tiller and Seed Box on Rubber; 33-ft. Robin Grain Loader with Wisconsin Motor; John Deere Loader and Engine; 585 Gal. Gasoline Tank; 385 Gal Gasoline Tank; Esco Electric Welder; Portable Air Compressor with electric motor; 12-inch M.H. Grain Grinder with Hopper, Bin and Elevator; Cattle Feed Bunks; M.H. Manure Spreader; M.H. Electric Cream Separator; Copper Flaring Tool; Bench Vise; Leg Vise; Booker Self Feeder Coal Heater; 3x5 ft. Steel Bolt Rack; Electric Fencer; ½ h.p. Electric Drill; Taps and Dies; Anvil; Quantity of Windows and Doors; Beam Scale, Elephant Brand Nitrapills; Chain Blocks; Portable Chain Hoist and Other Tools too numerous to

— MISCELLANEOUS —

Quantity of Garry Registered Seed Oats, germination 99%; Bunk House Equipment; Steel Shower Cabinet; Folding Camp Trailer.

— CATTLE —

3—Hereford-Holstein Cross Breed Milk Cows, 3 4 and 6 years old, due to freshen in April.

AUCTIONEER'S NOTE:— Here is your opportunity to buy some high class machinery — all in tip-top shape.

TERMS CASH Unless Arrangements Are Made on Combines

LUNCH SERVED BY THIGH HILL W.I. AT NOMINAL FEE

Boyd McKay, Owner

WARREN COOPER, Auctioneer

Lic. No. 3, Nanton, Alta.

Lorne Irwin's

AUCTION SALE

OUTSTANDING POWER MACHINERY AND EQUIPMENT
14 HEAD OF GOOD STOCK COWS

Favored with instructions from Mr. Lorne Irwin of Arrowwood who is selling out, we will sell by public auction, without reserve, the following, at the farm located: 1 mile east and 1 mile south of Arrowwood, on

FRIDAY, MARCH 28

Starting at 11 a.m.

MACHINERY AND EQUIPMENT

IHC WD9 Tractor, late model, in top condition, new rubber, all complete with hydraulic; 1951 John Deere Model 55 self-propelled Combine, in top shape; I.H.C. 15-ft Swather on rubber with hydraulic and transport trucks, only 3 years old; Massey-Harris 15-ft. Discer with seeder attachment, hydraulic and packer hitch, (3 years old); 17 feet of Crowfoot Packers, two 6 foot and one 5 foot; I.H.C. 20-run D.D. Press Drill with fertilizer attachment, on rubber, ready for field; John Deere 12-ft. Rod Weeder with high beams (good as new); Graham Hoeme 13-ft. plow, new shovels last year, high beam, with hydraulic; Co-op 12-ft. Rotating (crazy) Harrows; One 9-ft. Tiller; 1947 Studebaker 2-ton Truck with grain box, stock racks and hydraulic lift. This truck is in good running order; 31-ft. Snowco Grain Loader with gas engine; 500-gallon Fuel Tank with steel stand; 250-gallon Fuel Tank; 2 Gas Pumps; Set of Used Tractor Tires, two 14x34, one 750x18; Long Garden Hose; 2 Hydraulic Jacks; Hog Troughs; Grease Guns; Grease Bucket with Pump and Hose; All kinds of tools, large vise, wrenches and many other useful articles too numerous to mention.

— CATTLE —

14 HEAD OF GOOD STOCK COWS — 12 Herefords and 2 Roan Shorthorns. These Cows will start Calving the first of April and are bred to a Shorthorn Bull.

TERMS CASH **NO RESERVE**

LUNCH WILL BE SERVED BY THE ARROWWOOD BOOSTER CLUB

AUCTIONEERS

GEO. MacLEAN License 75 BALZAC
GERRY GOING License 298 MIDNAPORE

Phone CALGARY 119-1932

"The Farmers' Auctioneer"

"Your Sale In Our Hands Means Money in Yours"

District News

ARMADA

Mr. and Mrs. D. Clifford, Mr. and Mrs. R. Chambers, Allan and Ronnie Chambers were recent visitors to Lethbridge, where they attended the wrestling matches.

Mr. and Mrs. L. Stokes and Lana were visitors at the home of Mr. and Mrs. B. Veilleux of Longview.

The local of the F.U.A. held a two-day course on accounting in the community hall which many Armada citizens took advantage of. Mr. Lapp of Brooks and Mr. Peterson of Edmonton were the speakers.

Mr. and Mrs. M. Magnuson were recent Calgary visitors.

Miss Gwen Marks and Tommy Marks of Calgary spent the weekend at their home in the district. Gwen was accompanied by a girl-friend.

Miss Helene Lund who is attending University of Alberta, Calgary, spent the weekend at the home of he parents, Mr. and Mrs. C. Lund.

Despite the wintry weather and drifting snow, a good crowd was in attendance to honor Mr. and Mrs. Leonard Marks (nee Anne Long) with a miscellaneous shower on Saturday night. The evening was spent dancing once again to the music of Alex Fraser of Lomond. At the close of the dance a beautifully decorated table of many lovely and useful gifts for their new home was presented Leonard and Anne by Mrs. Stan Marks on behalf of the Ladies' Club and the honored guests' many friends wishing them the best. Leonard and Anne expressed their thanks and welcomed everyone to visit them in their new home. Lunch was then served in the basement.

The Armada Badminton Club were hosts to the Vulcan Club on Sunday when the afternoon and evening was spent playing mixed games and those on the benches enjoyed a friendly chat. A cold plate supper was served at six, followed by a lunch just before the evening broke up.

Mr. and Mrs. L. Birkenes and family of Calgary who are at present enjoying a vacation, are visitors at the former's parents, Mr. and Mrs. H. Birkenes.

Congratulations to C. Lund on being awarded the Twenty-Year Elevator Master Merit Award.

Due to the blocked roads north of Armada last Monday, your local correspondent was unable to get the news off on the mail. Seems we are experiencing some of the weather we should have had a couple of months ago. The ground is blanketed with several inches of soft snow and temperatures have been below normal for this time of the year.

Many of the district horse enthusiasts motored to Brooks last week where they viewed the horse sale.

Mr. and Mrs. Bill Marks returned home after a vacation in California, Arizona and many U.S. points.

Congratulations are extended to Mr. and Mrs. Irwin Bennett on the arrival of a set of twin girls at the local hospital on Thursday of last week.

Mr. and Mrs. L. Marks were recent Calgary visitors.

Charles Anderson of Milo was an overnight guest of his sister, Mrs. Art Marks.

Community Club

Mrs. W. Lucas was hostess for the Armada Community Club for the month of March. Just a few members were absent with two visitors being present. The roll call was answered by donating gifts toward the white elephant sale.

Mrs. Grace Marks presided at the meeting which opened with O'Canada, the hostess song selection of "When Irish Eyes Are Smiling" and the repeating of the Women's Creed. Business was brief with only a few items being discussed. It was decided to send the Brownie Leaders to the Training Courses held in Lethbridge instead of sending delegates to the annual convention in Calgary. The quilt which is to be made and raffled by the club was discussed. All members were in favor of working on hobbies during the afternoon of the meeting instead of the contest and entertainment.

Following the business session a contest was arranged by Mrs. Margie Herman and won by Mrs. Sis Stokes, who also held the lucky ticket in the tea raffle. Entertainment was in the hands of Mrs. Vivian Hanna which had the ladies busy at a guessing game.

A delicious lunch was then served by Mrs. Ada Kunkel, Mrs. Mary Stokes, assisted by Mrs. W. Lucas.

20-Year Certificate for Lund of Armada

C. Lund of the United Grain Growers Limited at Armada, Alta., has gained the distinct honor of being numbered amongst those who have won the 20-Year Elevator Master Merit Certificate. This is the highest award given by Grain Insurance and Guarantee Company and is granted in recognition of outstanding proficiency in the maintenance of an agent has a perfect record for a period of 20 consecutive years.

Inspection of all plants insured by Grain Insurance and Guarantee Co., is carried out by Affiliated Inspection Bureau Ltd., which has for the past twenty-four years majored in the inspection of grain elevators, flour and feed mill properties, etc. The bureaus inspection service is acknowledged by all as being extremely thorough and rigid. Winning the award is therefore recognized as an outstanding achievement by the grain trade and fire prevention authorities throughout Western Canada.

HERRONTON

The Herronton F.U.A. Local No. 1244 held their monthly meeting at the Herronton Hall on March 4, with a fairly good attendance. The meeting was featured by a visit from Mr. Charles Yauch, district agriculturist of High River, who gave an interesting talk on various subjects of interest to farmers and stockmen.

Harold and Luella Greenfield are receiving congratulations on the birth of a son on March 9 at the Holy Cross Hospital.

David, young son of Mr. and Mrs. Joe Tarasoff, has returned to his home following an operation in the Holy Cross Hospital.

Despite snowy, cool conditions, there was a large crowd at the Joe Leslie auction sale. Mr. and Mrs. Koster and family of Blackie are soon to occupy the Leslie farm.

Stu Beagle, Ted Percival, Clarence Donovan and Bob Beagle, won the Blackie Open Bonspiel, coming home with first in the First Event winning electric alarm clocks and fourth in the Second Event, prizes being curling brooms. They also won the Jake Steer Memorial Trophy.

Beagle and Percival along with Bob McWilliams and Charlie Meadows are trying their luck at the Gleichen Bonspiel.

Mr. and Mrs. Varno Westersund recently had visitors from Gull Lake, Sask.

Mrs. Pat Perry spent several days last week visiting in Calgary with her daughter, Mrs. John Millard and family.

Camille Stewart and Dennis Despas spent the weekend at their respective homes.

Willard Davies of High River, has been transferred to the bank at Brooks and is assistant accountant.

A charivari in honor of Mr. and Mrs. John Rathgaber was held on Saturday night.

Many happy returns to Mrs. Jack Walker who celebrated her 80th birthday on Sunday, March 10.

Sorry to hear that Bob Jackson has re-injured his leg and is again on crutches.

A hereford cow on the Beagle farm has produced twins for the second year in a row.

Husbands! Wives!

Get Pep, Vim; Feel Younger

Thousands of couples are weak, worn-out, exhausted just because body lacks iron. For new younger feeling after 40, try Ostrex Tonic Tablets. Contain iron for pep; supplement doses vitamin B₁. "Get-acquainted" size costs little. Be wise, get pep, new health, quick thrifty way. Try Ostrex today. At all druggists.

See your Elephant Brand Agent for these high analysis products:

AMMONIUM PHOSPHATE	11-48-0
AMMONIUM PHOSPHATE-SULPHATE	16-20-0
AMMONIUM NITRATE-PHOSPHATE	23-23-0
AMMONIUM NITRATE-PHOSPHATE	27-14-0
AMMONIUM SULPHATE	21-0-0
NITRAPRILLS (Ammonium Nitrate)	33.5-0-0
COMPLETE FERTILIZER	10-32-10
ANHYDROUS AMMONIA (NH_3)	82-0-0

Elephant Brand
HIGH ANALYSIS
FERTILIZERS

manufactured by **COMINCO**
THE CONSOLIDATED MINING & SMELTING COMPANY OF CANADA LIMITED
Sales Offices: CALGARY • SASKATOON • WINNIPEG • MONTREAL • VANCOUVER

For sale by:

JESSE & EMELSON - - VULCAN
J. WORTHINGTON - - CHAMPION
R. G. DESPAS - - HERRONTON

GET MORE FROM YOUR LAND WITH ELEPHANT BRAND

ANNOUNCING . . .

Coming AUCTION SALES

ROY L. FOWLER SALE of Power Machinery and Cattle. TUESDAY, MARCH 25. Two miles east, one mile north of Aldersyde.

DAN TILLEMAN SALE of late model Power Machinery and Livestock. WEDNESDAY, APRIL 2. 2½ miles East, ½ mile South of Black Diamond.

Would be pleased to add your sale to this list

Having made successful sales for others, will do the same for you.

Past Performance Is Your Guarantee

J. Allen Baker

AUCTIONEER
License 207
Phone 9130-11, High River

LUMBER

At Reasonable Prices

BUY NOW BEFORE SPRING BREAK-UP

FIR DIMENSION, FIR, SPRUCE AND PINE SHIPLAP AND BOARDS

UTILITY LUMBER at per 1,000 Board Feet

$40.00 and $45.00

f.o.b. Mill

WE DELIVER TO BUILDING SITES at reasonable Hauling cost, or you may do your own hauling

MILL 39 miles N.W. of Fort Macleod on Spring Point Road

— OR —

24 miles north of Cowley (No. 3 Highway) follow the arrows

Johnson Bros. Sawmills

POST OFFICE BOX 550, FORT MACLEOD
OFFICE PHONES: R1409, COWLEY or R1403, COWLEY
AFTER HOURS: R1417, COWLEY or R1410, COWLEY

ROY L. FOWLER

AUCTION SALE

Having received instructions from Roy Fowler, a long-time resident of the Aldersyde and High River district, we will sell by public auction absolutely to the highest bidders at the farm buildings LOCATED: 2 miles east and 1 mile north of Aldersyde; or 7 miles south-east of Okotoks; or 8 miles north of High River off the new highway, on an all weather gravel road, on

Tuesday, March 25th at 10 a.m.

POWER MACHINERY and 35 HEAD OF LIVESTOCK including 30 head of stock cows of Hereford breeding.

OWNER: R. L. FOWLER, Phone 9141-13, High River

J. ALLEN BAKER, Auctioneer

Phone 9130-11 **(License No. 207)** **HIGH RIVER**
NORMAN EDEY, Sale Clerk **Phone 912115, High River**
"Having made successful sales for others—will do same for you"

AUCTION SALE

Acting on instruction of Mrs. Beverly Loose, I will offer at Public Auction, the following Farm Machinery, at the farm, located . . .

1 MILE EAST, 1½ MILES SOUTH OF VULCAN

Friday, March 21st

SALE STARTS AT 1:30 P.M.

— FARM MACHINERY —

1949 I.H.C. Cub Tractor, and attachments; 1952 G.M.C. Truck, long wheelbase, grain box and hoist; 1948 I.H.C. Ton Truck; 1949 M.H. 21A Combine and Pick-up; 1954 14-ft. Noble Blade; John Deere Tool Bar Cultivator; I.H.C. Pump Engine; 12-ft. I.H.C. Rod Weeder; Wagon; 1951 John Deere R. Diesel, overhauled last Fall after work; 1955 Snoco Loader, Wisconsin Air-Cooled Engine; Two-wheel Trailer; 1930 Model A Truck; John Deere Loader and Engine; 15-ft. I.H.C. Cultivator; 14-ft. I.H.C. Drill; Steel Stock Tank; Wooden Fuel Stand; 12-ft. John Deere Surflex and Seed Box; 1954 Schoffer Plow 18, Harrows and Hitch; Fence Posts; Hog Wire; Hog Trough; Hog Rake; Power Post-hole Digger; Anvil; Vice, and numerous other articles.

TERMS: CASH

W. C. COOPER, Auctioneer

Phone 42 **(Licence No. 3)** **Nanton, Alta.**

METEOR FARMS LTD.

AUCTION SALE

OUTSTANDING POWER FARM MACHINERY, CATS, TRACTORS, TRUCKS, CARS and EQUIPMENT

Favored with instructions from the Meteor Farms Ltd., who have sold their lease on the Blood Reserve, we will sell by public auction, without reserve, the following, at the farm located on the Blood Reserve. From the Lethbridge Airport take the road on the south side, go 20 miles southwest, gravel road, across the bridge on the St. Marys River right through to the lease; or from Macleod go 18 miles south and 11 miles west; or from Standoff go 11 miles east and 5 miles north. (Follow the Signs) on

Saturday, March 29, 11 a.m.

MACHINERY & EQUIPMENT

2 CATS — I.H.C. TD18 Crawler, this cat has worked only 1200 hours since it was reconditioned, and I.H.C TD14 Crawler, just reconditioned, including 14A sleeves and pistons; Case 500 Tractor, on good rubber, in first-class condition; Oliver Tractor (old model) on rubber; 2 self-propelled Combines; Massey-Harris Model 90, 14-ft. Combine; Cockshutt 15-ft. Combine; I.H.C. 15-ft. Swather; John Deere 20-ft. Surflex Tiller; Massey-Harris 15-ft. Tiller with Seeder Box; John Deere 7½-ft. Tiller; 18-ft. Lowboy; 1954 Chevrolet 2-ton Truck with Hoist and Grain Box; 1949 I.H.C. KB8 5-ton Truck with Hoist and Grain Box; 1946 Chevrolet 2-ton Truck with Hoist and Grain Box; 1945 G.M.C. 3-ton Truck with Hoist and Grain Box; 1954 I.H.C. ½-ton Truck; 1952 Chevrolet ½-ton Truck; Four-wheel Trailer with Grain Box; 2 CARS — 1953 Monarch 2-door with new motor; 1952 Buick Super Sedan; Cockshutt 12-ft. Chisel Plow; 3 7½-ft. Noble Blades with hitch; 3 12-ft. Spring Tooth Harrows with hitch; 6 sections Flexible Harrows with drawbar; 2 John Deere 14-ft. Press Drills and drawbar; 4 Crowfoot Packers; 34-ft. Mayrath Grain Loader; 27-ft Mayrath Grain Loader; 21-ft. Mayrath Grain Loader; 2 500-gallon Fuel Tanks; 1 500-gallon Water Tank mounted on a 3-ton Chevrolet Truck; Kohler 1500- watt Automatic Light Plant; 200-ampere Welding Outfit (older model); Automatic Grease Outfit with Gun; 825x20 Truck Chains; Read Vise; Heavy Logging Chains; Set of Taps and Dies; Set of Heavy Sockets, Wrenches, Hammers, etc., etc.

LUNCH SERVED AT A NOMINAL FEE

TERMS CASH **NO RESERVE**

OWNERS: METEOR FARMS LTD.
N. Hendrickson — Phone 89-6135, Calgary

AUCTIONEERS

GEO. MacLEAN License 75 BALZAC
GERRY GOING License 298 MIDNAPORE

Phone CALGARY 119-1932

"The Farmers' Auctioneer"

"Your Sale in Our Hands Means Money in Yours"

Congratulations

TO ALL WHO VOTED C.C.F. IN 1957

KEEP UP THE GOOD WORK

BECAUSE IN THIS WAY we are true to our own convictions.

BECAUSE IN THIS WAY we encourage our Members in Ottawa who battle for us against financial and industrial monopoly.

BECAUSE IN THIS WAY we show our opponents and supporters that we have not given up our fight for justice.

— IT IS ALWAYS RIGHT TO VOTE RIGHT —

Vote GRIFFIN X Vote C.C.F.

Inserted by the Federal C.C.F. Constituency Association

POLIO

BINGO

VULCAN ARMOURIES

FRIDAY, MARCH 21

STARTING AT 8:15 P.M. SHARP

Admission Fee $2.00, good for all 15 games
Extra cards 50c each

Sponsored by Vulcan Branch Canadian Legion

NET PROCEEDS TO CANADIAN FOUNDATION FOR POLIOMYELITIS

Main Prize: $150.00 CASH

1.	Set of 3 White Birch Serving Trays	Standard
2.	G.E. Electric Kettle	Standard
3.	Nest of 3 Stools	Standard
4.	Electric Clock	Standard
5.	G.E. Food Mixer	X
6.	Tumblers and Rack	Standard
7.	Ash Tray	Standard
8.	Table Lamp	Standard
9.	Combination Tea and Coffee Maker	Standard
10.	$50.00 Cash	Black Out
11.	Electric Blanket	L
12.	Carving Set	Standard
13.	Petit Point Tea Set	X
14.	Lady's Train Case	Standard
15.	$150.00 Cash	Black Out

You Get the Benefit . . .

from the modern reconditioning shop, and from the advanced business methods the new CAR CITY uses. No high pressure salesman to interfere when you look over the many cars and trucks, but experienced specialists to advise you conscientiously in mechanical, insurance and finance matters.

SHOP THE MODERN WAY SHOP AT

CAR CITY

3rd Street South in downtown Lethbridge
Open every night 'til 9.00 p.m.

District News

CARMANGAY

Congratulations to Mr. and Mrs. Bob Hubka on the birth of a daughter, Colleen Rose recently.

The Barn Dance Group took their program to Milo last Friday evening.

Fred Dancet of Edmonton, elocutionist, dramatist, radio and TV entertainer, entertained a group of adults, high school students and children on Friday evening. There were also numbers by the junior and senior students.

The ladies of the Altar Society held their regular St. Patricks tea and bake sale on Saturday afternoon.

Home and School Association

The regular meeting of the Carmangay Home and School Association was held on March 13, with a good attendance.

It was reported that Jean Hauser was the student sent to the University Week-end, sponsored by the Home and School Association.

The three-act play put on by the Lomond Home and School Association will be held on March 28 and president Lenora Baldwin asked that a good representation turn out at the institute on March 29, at Vulcan.

The next meeting to be one week late than usual, new date being April 17.

Mr. Prusky then introduced our guest speaker, A. Schrag of Vulcan, who gave us a very interesting talk on his trip to Ottawa, where he was a delegate to the Canadian Conference on Education. A big hand went out to Mr. Schrag to close the evening.

HAINES — FRASER

A quiet wedding was solemnized in the Barons United Church, when Rev. Miss Edna Pratt officiated at the marriage of Miss Dianna Mae, (Dolly) Fraser, daughter of Mr. and Mrs. R. Fraser of Carmangay and Fred Allen Haines, son of Mr. Haines and the late Mrs. Haines of Vancouver, B.C.

Given in marriage by her brother, Clifton Fraser, the bride wore a ballerina length dress of net over satin with sweetheart neckline. She wore a pearl headdress with finger-tip veil. Her bouquet was red carnations and her jewelery was a rhinestone necklace with matching earrings, gift of the groom.

Her only attendant, Miss Heather Fraser, sister of the bride, wore a pale blue lace over satin gown, with matching headdress and carried a bouquet of pink carnations and yellow daffodills.

The best man for the occasion was Don Leslie of Calgary. The mother of the bride wore a black afternoon dress with a pink carnation corsage.

The organist was Miss Martha Munz. During the signing of the register the soloist, Mrs. Rudy Kotkas, sang, "The Wedding Prayer."

The reception was held at the home of the bride.

The bridal couple left for a short honeymoon trip to Lethbridge and points south.

VULCAN WEST

Bruce White has returned home from Edmonton where he had taken a course in welding.

Herman Hungerbuhler was a Calgary visitor last week.

Several people from this district attended the funeral rites of Bud Brockway in Nanton last Saturday.

Mr. and Mrs. Earl Carruthers and family were Sunday dinner guests at the home of Mr. and Mrs. Earl Clingman of Blackie.

Margo Fisher, daughter of Mr. and Mrs. Fisher underwent an appendectomy operation last Monday. All wishing you a speedy recovery Margo.

Friends of Merle Smith will be sorry to hear that he is a patient in the local hospital since Monday.

Miss Elsie Phillips and Jack Hutton of Calgary spent the weekend at the home of Jack's parents, Mr. and Mrs. Geo. Hutton, also Mr. and Mrs. Phillips of Calgary were Sunday visitors.

Several people of the district are attending the Fat Stock Show and Bull Sale in Calgary, including Mr. and Mrs. Bill Lucas and family, Mr. and Mrs. Bud Andrews, Jim Jensen and daughter Patsy and Camelia Brown.

MILO

Home and School Association Finalists for U.N.O. Contest Picked

The March meeting of the Milo Home and School Association was held in the school auditorium on March 12, with a record attendance of over 100 persons present. It was decided that the April meeting would be on April 16, rather than the April 9, because of the Easter vacation. Mrs. McDaniels of Arrowwood was present and announced that the Career Night to be held in Arrowwood on March 28 was open to anyone interested, and from her resume of events, we gather it will be a very worthwhile evening out for anyone who attends.

The Garde 10 and 11 room won the possession of the electric clock for the next month, with points amounting to 55 percent for parent and teacher attendance.

After the business meeting the assembled crowd enjoyed hearing the candidates sponsored by the Rebekah Lodge in the United Nations Speaking Contest. The girls spoke on various aspects and functions of the U.N.O. The judges for this semi-final in the contest were Mr. and Mrs. Collier and Mr. and Mrs. Nelson, all of Cluny and Mr. McDaniels of Arrowwood. After the judges decision was reached, it was announced that Colleen Beechman would represent this district for the finals. Miss Beechman did a very fine job in delivering her talk entitled: "United Nations-Architect of a Better Life." Her diction was clear, pronunciation and expression good, and she retained the interest of the audience throughout. We all wish her every success in the finals, to be held in Milo on April 12. The winner at that time, to be chosen from the finalist throughout the County, will take an expense-paid trip to the U.N.O.

Runner-up of the Milo district was Carol Gore, who very aptly spoke on: "Is the United Nations Getting Old and Tired?" Other contestants were; Carol Peterson, whose topic was: "Merits of American and Russian Plans Concuring Nucleur Weapons and Materials."; Leila-May Durston, speaking on "U.N. Architect of a Better Life"; Dianne Monner on, "United Nations — Protector of the Unprotected", and Patsy Monner, speaking on "United Nations — Town Meeting of the World."

The girls are all to be commended for their efforts in this contest.

ENSIGN

Eric Thorp is attending the bull sale in Calgary this week.

Mrs. Inez Dwigans arrived back on Friday of last week after spending four months with relatives in Washington and is at present staying at the Bill Turley home.

Congratulations to Mr. and Mrs. Irwin Bennett of Armada on the birth of twin girls, born at the Vulcan hospital Thursday of last week. Mrs. Bennett before her marriage was Georgina Oakes, formerly of Ensign.

Friends of Mrs. Alec Reid will be glad to hear she is now out of the hospital, but is remaining in Calgary for further treatment.

Mrs. Ed Kennedy spent a few days in Calgary last week.

George MacIndoe of Vauxhall was a Sunday visitor at the home of his sister and brother-in-law, Mr. and Mrs. Henry Hansen, Bill MacIndoe. Mrs. Hansen's father, who has been a patient in the Vulcan hospital for the past six weeks is at present staying here with his daughter.

Friends of little Yvonne Reid were sorry to hear of her misfortune and all wish her a speedy recovery. Yvonne fell off a stool in the house and broke her arm above the below the elbow. She returned home from the hospital last Saturday.

Mr. and Mrs. Bob McFadden were visitors to Brooks last Monday.

Mr. and Mrs. Alec Hagen accompanied by Mrs. A. Fisher motored to Calgary on Monday. Mrs. Hagen and Mrs. Fisher remained there until Wednesday.

Lee Flebotte of Lethbridge spent last weekend here with his parents.

Mr. and Mrs. B. Brown motored to Magrath on Tuesday to visit their son-in-law and daughter, Mr. and Mrs. Doug Loose.

MOSSLEIGH

Sorry readers, but there was an error in last week's column. The show that the W.A. are sponsoring on March 21, is "Stars In My Crown" a top notch western.

Diane Androsoff held the lucky ticket on a buggie bird that was raffled for on Friday night by the 4-H Girls.

The Students' Union held a very successful dance in the gymnasium Friday night. A large crowd of teen-agers danced and jived to good music.

Eight teams entered the Arrowwood Mixed Bonspiel this week, some were fortunate enough to bring home a prize and some not, but all enjoyed a cold week of curling.

The Mossleigh High School hockey team played in Vulcan on Monday and again came home victorious.

Home and School Association

The Mossleigh Home and School Association held their meeting on Wednesday night with a fair attendance.

Further arrangements were made with regard to the Variety Show that is to be held on the evening of March 29. Delegates volunteered to attend the Home and School Institute meeting in Vulcan. The room prize for the largest parent attendance was again won by Grade V and VI room.

For the program, Mrs. C. Meadows introduced Bill Steiner and Roy King who told of their trip and showed slides of Mexico and the Southern States.

Coffee and sandwiches were served by Mrs. J. Leslie, Mrs. V. Downs, Mrs. W. Campbell and Mrs. R. Hurl.

Lumps can be dangerous!

An unusual lump or swelling may be a danger signal of cancer. It is a warning to see your doctor. Early diagnosis and immediate treatment is a most powerful weapon against cancer!

You can get free information on cancer's seven danger signals by writing your local branch of the Canadian Cancer Society . . . and you can help spread knowledge of cancer by supporting the 1958 crusade of the . . .

CANADIAN CANCER SOCIETY

CALGARY BRANCH
231 Seventh Ave. S.E.
Tel. AMherst 6-2658

Notary Public — Income Tax
74 —Phones— 14
CARMANGAY

Frank G. Burgess

INSURANCE

FIRE — AUTO — TRUCK

Home & School Institute

The annual Institute of the Council of Home and School Associations in the County of Vulcan is planned for

SATURDAY, MARCH 29th

Commencing at 10 a.m. in the Auditorium of the Vulcan High School.

Anyone interested in Home and School is urged to attend. Speakers will include Mrs. M. Ward of Arrowwood, Regional Director for the South; Rev. Truman Northup of Irricana; Mrs. L. Frey of High River, and others. Reports of the activities of each association will be featured. Dinner will be served at noon and tea at four. Come and collect some new ideas for your local group.

PEOPLE ARE NOT FOOLS !

They have no use for anything that appears to be phoney.

●

People like something genuine. That is why they have voted Social Credit and repeatedly sent their candidate back to Ottawa.

●

They'll do it again.

Vote HANSELL X

Published Authority, Doug Smith, Official Agent

Richardson and Gould Ltd.

PROUDLY PRESENTS THE NEW

DODGE *SILVER LANCE*

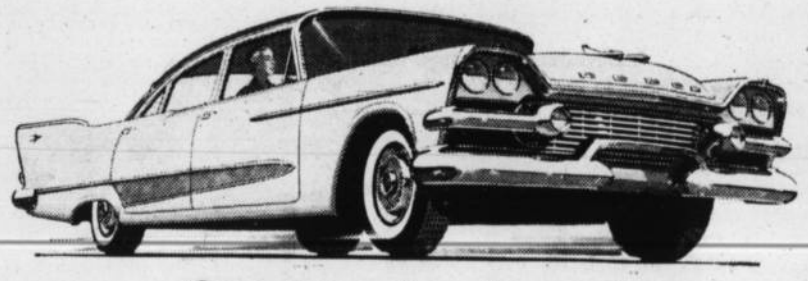

See it, price it now!

New thrift-priced '58 DODGE with a "Top-of-the-Line" look!

YOU GET ALL OF THESE DODGE FEATURES . . . ALL AS STANDARD EQUIPMENT!

- Newly improved Dodge engines . . . best-engineered in Dodge history!
- Stunning new interiors that are *exclusive* in the Dodge Silver Lance!
- Beautiful chrome wheel covers . . . white sidewall tires!
- Advanced '58 Dodge Torsion-*AIRE* Ride . . . for the *smoothest* ride in the low-price field!
- Glamourous silver anodized aluminum body side sweep that accents new Dodge styling!

Here's a new kind of Dodge that says *luxury* in every way except price! It's packed brim-full of features you'd expect to find only in *highest* priced models . . . yet it's priced with the *lowest!*

See, price, compare the new Dodge Silver Lance now!

RICHARDSON AND GOULD LTD.
PHONE 19 DODGE DESOTO VULCAN
What we Sell we Service

Carmangay
Community Hall
Theatre
Saturday, March 22
8:00 p.m.
Metro-Goldwyn-Mayer presents
Robert Taylor
as
"Billy The Kid"
— with —
Gene Lockhart, Mary Howard and Lon Chaney, Jr.
in Color by Technicolor
The Story of the West's Most Dangerous Outlaw

canadian cheddar cheese

HIGH in food value!

LOW in cost

Free! Marie Fraser's new Cheese Casserole Recipes. Send today!

DAIRY FARMERS OF CANADA
409 Huron Street, Toronto

Rats given water containing 20 times as much fluoride as is present in fluoridated water for human use were not affected in terms of body growth, thyroid condition, or blood composition.

CHARIS FASHIONS

PERSONALIZED CORSETRY

All Charis Foundations individually selected and fitted and sold under the Charis guarantee.

Be fitted by a Stylist with over 20 years experience.

Mrs. Louise Morin

Phone R2311, Vulcan for appointments

District News

EASTWAY

Mr. and Mrs. McDaniel and family; Mr. and Mrs. Norton, all of Arrowwood were Sunday visitors at the Wyatt home.

Dale Wyatt entertained the members of the Arrowwood High School Sunday. The young people enjoyed skiing, etc., after which they enjoyed a nice supper.

There were five tables of "500" played at Union Jack March 15. The winners were as follows: Ladies' high, S. Johnson; men's high, Reg. Stein; ladies' low, Gladys Rushfeldt; men's low, Vic Rushfeldt.

Dale Wyatt participated with other members of the Mossleigh 4-H Calf Club in judging the calves that were shown at the Calgary show that proceeds the bull sale.

Mr. and Mrs. Bob DeWitt were Sunday visitors at the Stuart Campbell home.

Jeannette Sinclair, Mrs. Ann DeWitt and Mrs. Beatie Oldfield attended the shower in Milo for Lucille Thorstenson.

Stuart Campbell was a Calgary visitor last week.

Mr. and Mrs. Melbourne Marshall are being congratulated on the arrival of their daughter, Valerie Ann. She made her debut on March 17. Lonny is visiting with Grandma and Grandpa Marshall.

Mr. and Mrs. Bill Marshall were weekend visitors to Calgary.

Miss Marianne Baldwin was home for the weekend visiting her mother; also her brother, Ed, who spent a few days in the hospital.

Shirley Burgess was home from Calgary for the weekend.

Ed. Lepp visited at the Wm. Burgess home last week while in the district on business.

The Hobby Club tea and show has been postponed from April 2, to the afternoon of April 9.

Keith Reynolds of Moose Jaw visited at the Bill Houlton home on Sunday.

Social Club

The Eastway Social Club met at the home of Mrs. Baldwin on Thursday, March 13. Eva Fleming was the hostess for the day assisted by Mrs. Baldwin and Chloe Marshall.

Arangements were begun about serving to the F.W.U.A. Conference that is to be held in the Legion on April 18.

It was decided not to have a card party on March 29, so the next card party at Union Jack will be held on April 5, at 8:30 p.m., at which time crib and court whist will be played.

The April meeting will be held at the home of Jean McInenly. The contest was won by Margaret Hill; the raffle by Clara Tharle.

REDLANDVIEW

Mr. and Mrs. Austin Nixon and Lillian of Calgary were Sunday guests of Mr. and Mrs. George Todd.

Russel Graham is participating in the Nanton bonspiel this week.

Mr. and Mrs. Alvin Jacobson and Clara spent a few days in Calgary last week.

Mr. and Mrs. Victor Fulton were business visitors on Tuesday.

Mr. and Mrs. Wesley Fulton and family are now residing on the Gordon Laycraft farm.

Mr. and Mrs. Orville Lerohl accompanied Mr. and Mrs. Alfred Ully to Lethbridge on Saturday.

Mrs. Bob Parslow and Donna were Calgary visitors recently.

Darlene Crick accompanied Owen Fulton to Red Deer on Sunday. Darlene will be a student at the Red Deer Composite High School.

Mr. and Mrs. Alvin Jacobson were Lethbridge business visitors on Monday.

Albert Markert motored to High River on Monday.

F.U.A. Meeting

Thirteen members and two visitors were present at the Red Cross F.U.A. meeting which was held in the Redlandview Hall on Monday, March 17.

Minutes and correspondence of the February meeting were read and discussed. Reports in detail of the Farmer's Bonspiel which was held in February were given by Alvie Fulton and Alva Love.

Following the business session the meeting was turned over to Constable Moyer who gave an interesting talk on police duty to the general public. The president, Donald Woodman then introduced William Shields of Vulcan who gave an informative talk on Civil Defence. The alert system and how it operates was his main topic which proved to be very interesting. The evening concluded with a delicious lunch served by the ladies.

The next meeting will be held in the Redlandview Hall on Monday, April 14.

BLACKIE

Mr. and Mrs. Bill Suitor entertained at their home on Saturday evening, the occasion being Mr. Suitor's birthday. Seven tables of whist were played and winners of the high scores were Mrs. C. Peckham and Les Rowland.

Miss Darlene Suitor is spending part of her holidays in Calgary at the home of her sister, Mrs. Les Rowland. Little Beverly Ann Rowland is spending a couple of weeks here with her grandparents.

Friends of Mrs. Eliza Elliott who is a patient in the High River hospital, wish her a speedy recovery.

Mrs. Lil Manville of Calgary spent the weekend at the home of her daughter, Mrs. Lura Peckham.

While Miss Bertha Dahms was absent from school due to illness, Mrs. Lillian Kumlin taught grades five and six.

Mrs. E. Braunwarth of High River was a visitor for a few days at the home of her daughter, Mrs. George Bayford.

Mr. and Mrs. Walter Westersund and family have returned to their home in California. While Mr. Westersund was working in Northern Canada for the past few months, Mrs. Westersund and family have been visiting here with her parents and other relatives.

The Blackie Students' Union are purchasing another ping-pong table for the school. This will make three for them. A growing interest is being shown in this sport during the cold weather months.

Mrs. John Kennedy and son, Jim, of Brant, were visitors at the home of Mr. and Mrs. Wes Kennedy.

Garth Suitor of the RCAF at Cold Lake was a weekend guest at the home of his parents, Mr. and Mrs. Les Suitor. He has recently been transferred to Cold Lake from Comax, B.C.

Eldie Seney was a patient in the hospital for a couple of days suffering from lacerations to his left hand. He caught his hand in a grain loader while removing a board and caught his glove.

Stu Beagle skipped the winning rink of the Second Event in the one-day bonspiel held in Brant on Sunday, winning $25.00. Players with him were Lawrence Yeomans, Dally Wooldridge and George Bayford.

Alex Paul was re-elected as Councillor of the Foothills M.D. at the election held last Monday, against Cecil Kumlin.

Miss Vera Bricker, Misses Hattie and Ruth Bowlus, Mrs. Andy Christofferson, Mrs. Gordon Howden and Miss Kay Thomas attended the tea and lecture on handicraft held at Nanton. There was a nice display of weaving shown during the afternoon.

Miss Glenna Robin attended the Agricultural Short Course in Calgary and gave a very interesting talk on her trip to the Toronto Royal Fair. Mrs. Eva Beagle of High River was chairman for the afternoon.

KIRKCALDY

Friends of Mrs. A. G. Sansome are glad to know that she is home from the Vulcan hospital after being a patient there for several days.

Miss Ethel Lewis of Ardenode, is visiting at the home of her brother, Spencer Lewis, for the weekend.

Miss Brenda Haga took part in the Irish concert at Champion on Friday evening. She sang two solos, accompanied at the piano by her mother, Mrs. Ivan Haga.

Friends of Miss Lorene Jensen, daughter of Mr. and Mrs. Jim Jensen, are sorry to learn that she is a patient in the Vulcan hospital. A speedy return home is wished her.

Doug Wilson left on Sunday evening for Edmonton, where he will spend a few days regarding Civil Defence matters.

Friends of Lacey Hollister who now resides in Calgary are sorry to learn that he was taken ill, while visiting here and was a patient in the Vulcan hospital for a few days before returning to his home in Calgary.

Mr. and Mrs. Evan Munro and family motored to Lethbridge on Friday of last week.

John Roebuck, and Morley Scoble attended the annual bull sale in Calgary on Monday. Bill Roebuck went up to the bull sale on Tuesday.

Miscellaneous Shower

A miscellaneous shower party was held at Kirkcaldy Hall on Monday evening to honor Mr. and Mrs. Fred Selland who were married in New Hampton, England, on Dec. 28 and recently returned to make their home here.

The evening was spent playing bridge and whist, after which many gaily decorated gifts were presented to Mr. and Mrs. Selland by Mrs. Elva Carnegie. The honored guests were assisted in opening their gifts by Mrs. Bert Maisey and Mrs. Carnegie, the groom very capably expressing thanks and appreciation to their friends.

Prizes for the cards were won by Mrs. Don MacKay and Gordon Urquhart for high honors in bridge; Mrs. Joe Main and Don Mallory for high honors in whist. Consolation prizes were won by Mrs. Doug Wilson, Evan Munro for bridge and to Mr. and Mrs. Fred Selland for whist.

About fifty guests enjoyed a tasty lunch served by the hostess, after which Mrs. Selland expressed her thanks and appreciation to the guests present and to the hostesses for the lovely gifts and a very enjoyable evening.

The Sunshine Evangel Hour

— of the —

Lethbridge Pentecostal Tabernacle

will now be heard over CJOC (1220 kc.)

EVERY SUNDAY AT 8:30 a.m.

USED CARS

—1956 Dodge Custom Royal, 3 tone
—1957 Dodge Suburban Station Wagon, 4 door, demonstrator.
—1956 DodgeCrusader, automatic, new motor
—1955 Dodge 4-door Custom Royal: Power brakes, steering, seats.
—1951 Chev. powerglide
—1953 Chev. 4-door, clean car

USED TRUCKS

—1956 Fargo ½ ton
—1956 I.H.C. ½ ton, new motor, stock racks, radio
—1953 Chev ½ ton, low mileage, 4 speed ransmission.
—1947 2-ton G.M.C., grain box
—1950 Chev ½ ton

TRACTORS

—Massey Harris 55 diesel, 1953, hydraulics, new 15x 34 tires, completely overhauled.
—Massey Harris 555 Gas, 600 hours, fully equiped
—I.H.C. WD9, 1952, new tires, hydraulics
—Ferguson 20-85 tractor, demonstrater
—Ford Ferguson Tractor
—Massey-Harris "30" tractor, new motor.
—I.H.C. A tractor, culti-vision model, with mounted cultivator

MACHINERY

—Used Wide Levels
—Second cut Alfalfa Baled Hay
—Massey-Harris Super 27 Combine & other combines
—New Ferguson forage harvester with 35 h.p. motor, big discount
—Oliver wire tie hay baler, cheap
—I.H.C. 16-ft. Discall good shape
—Krause 12' plow.
—21' Robin grain loader with nearly new motor
—I.H.C. 6-ft. Mower

— WILL TRADE GRAIN —

Bassano Motors Ltd.

(Across From Hotel)

Massey-Harris-Ferguson and Graham-Hoeme Dodge & DeSoto

Phones 90 and 178 BASSANO, ALTA.

Don't

. . . GIVE THAT PRINTING JOB TO A CITY SALESMAN.

FOR BEST OF QUALITY PRINTING AT LOWEST POSSIBLE PRICES—SEE

The Advocate

PHONE 36, VULCAN

ADVOCATE CLASSIFIEDS BRING SPEEDY RESULTS

McCORMICK PRESS DRILL

● FIRMS UP THE SOIL
● REDUCES BLOWING
● CONSERVES MOISTURE
● GIVES SEED GOOD START

Make the most of available moisture with a McCormick press drill that squeezes air spaces out of the seedbed, making it easier for plant roots to get subsoil water. Let us help you select a grain drill that exactly suits your needs. Call us today.

● We have just received a carload of Drills, Plows, Chisel Plows, etc., so in order to receive your machines you require for spring work PLACE YOUR ORDER NOW!

Reconditioned Tractors

(Backed by a WRITTEN Guarantee)

1951 WD9, checked over, good tires, with hyds.
1952 MH 55 D, checked over, good tires, with hyds.
1951 MH 55 Gas, checked over, good tires, with hyds.
1948 MH 44-6, checked over, fair tires.
1949 MH 44-4, checked over, fair tires.

Used Machinery

2—16-ft. John Deere Surflex Tillers, new style
1—10-ft. M.M. Tiller, heavy duty
1—4F 14" Cockshutt Plow
1—10-ft. I.H.C. No. 10 heavy duty Chisel Plow
1—14-ft I.H.C. Press Drill, type A.
1—15-ft. Diskall with seeding attachment, in A-1 shape.
1—10-ft. M.H. 509 Tiller.
3—14-ft. IH.C. 3-row Cultivators, reconditioned.
1—12-ft I.H.C. 3-row Cultivator, reconditioned.
1—15-ft. Cockshutt Discer.
1—16-inch 3-furrow Cockshutt Plow.
1—15-ft. Graham Hoeme Plow
1—24-ft. I.H.C. Rodweeder, rubber tires

● Is that Tractor of yours ready for the spring work? If Not, NOW is the time to have it checked over.

DRINOX

THE LIQUID TREATMENT FOR WIREWORMS

No fuss—no muss, when you use Drinox

Also, we have the Liquid Applicator for applying Panogen or Drinox.

FEED HAY

Any amount of Feed Hay for sale, a mixture content. $20 a ton f.o.b. Vulcan or $22 a ton delivered.

J. T. Willard & Son

Phone 63

Vulcan Alberta

"Serving the Vulcan District since 1928"

Vulcan B.P.O. Elks No. 121

Play-At-Home BINGO No. 5

O-64 — O-66 — B-9 G-59 — O-69
B-2 — I-16 — G-55 — G-60 — B-5
O-71 — B-4 — G-49 — G-56 — I-26
I-23 — I-29 — B-11 — B-10 — N-39
B-15 — G-58 — B-8 — B-14 — N-41
N-36 — I-27 — G-54 — B-1 — O-68
O-67 — N-45 — N-32 — G-50 — O-70
O-73 — N-31 — N-34 — I-19 — O-74
G-48 — I-20 — I-21 — G-57 — B-7
G-52 — N-38 — N-33 — O-72 — I-30
N-44 — B-3 — I-24 — I-28 — G-53

HEADQUARTERS: P & H ELEVATOR

Start now or anytime game is in progress and mark out all numbers draw

CARDS $1.00 EACH

From Elks Lodge members and stores displaying Master Bingo Cards

PRIZES—
First "Blackout" Bingo—$200.00 cash.

WE HAVE AN "X" BINGO ON THE THIRTY-FIFTH NUMBER DRAWN.

NOTICE ALL ELK MEMBERS — PLEASE BRING IN YOUR UNSOLD BINGO CARDS NOW.

EVERYTHING without regard to limit

Today Alberta — and Canada stand on the brink of really BIG things.

In the words of our Prime Minister, "everything without regard to limit" will be done to provide work for Canadians and an opportunity for the better things of life — through vigorous development of our resources, increased foreign trade, social security and moral leadership among the nations.

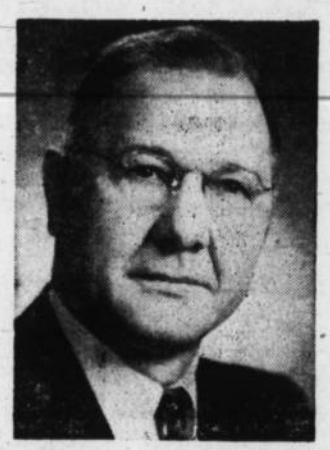

These are the pledges of your Diefenbaker government, which has already fulfilled so many of its 1957 promises to taxpayers, homebuilders, senior citizens, agriculture, industry . . . and YOU!

ON March 31st—in Alberta—let's get moving on the vital tasks ahead . . . with YOUR member of John Diefenbaker's Alberta team!

VOTE KINDT X

FOR MACLEOD

Return a strong Diefenbaker Government

Published by the Progressive Conservative Association of Alberta

In Styning, England, the town clock struck 300 times at 2 p.m. before someone stopped it. Residents thought the millenium had come.

IF NATURE IS UNABLE TO HEAL YOU, WHAT CAN?

For further information contact

CALVIN HOLLISTER

Agent for Swedish Distributors
Box 294 Phone R1507

Glass

SEE US FOR WINDSHIELD GLASS REPLACEMENT

— Prompt Service —

on all makes of cars and trucks

CENTRAL GARAGE
Phone 111, Vulcan

THIRTY-FIVE municipal plumbing inspectors from points as far north as Manning and south to Magrath concluded a five-day course in Edmonton, recently sponsored by the Sanitary Engineering Branch, Department of Public Health. Shown gathered around a new-type bathroom plumbing unit are: Lloyd Devin, Didsbury; J. L. Moyer, Vulcan; George King, Coaldale; and D. G. Coleman, Magrath. Purpose of the course, the fourth annual in Alberta, was to acquaint local inspectors with the new types of materials used in installations, interpretation of plumbing regulations, and specific inspection procedures all designed for public protection. Alberta is reputed to have one of the highest plumbing standards in Canada.

The mighty tides along the Bay of Funday shores create many phenomenons. Among them, the Reversing Falls at Saint John where water runs uphill!

With The District Agriculturist

Spring or Fall Tillage?

Is there much to choose between tillage in the spring and tillage in the fall? Field husbandrymen at the Lacombe Experimental Farm, while not yet prepared to advise one way or the other, are giving serious thought to the matter.

Don Dew, Agricultural Engineer at Lacombe, conducted a series of tests during the past year. It was a matter of tilling stubble he says. Over a year ago, on Oct. 8, 1956, stubble was tilled using in different areas the plow, chisel, one-way disc, field cultivator and Noble blade. All areas were disced again in the spring before seeding. The same five treatments, followed by discing, were also carried out on another series in the spring.

On the basis of one year's results only, the fall tillage treatments average 10% greater barley yield than spring tillage. Conclusions cannot be based on one year's results, however, and the trials are continuing; but it may be that the difference between fall and spring tillage is of greater significance than has been previously supposed.

A further point of interest is mentioned by Mr. Dew. There is often a problem with first cultivation of heavy stubble as a result of trash conditions, he says, which makes use of the cultivator largely impracticable. The plow, chisel, one-way and blade, however, worked well. The land plowed in the fall was not packed but left in a lumpy condition over winter.

The trend of increase from fall treatment was evident for each type of implement, Mr. Dew advises. Each yielded slightly more than its comparative spring treatment. It may be that subsequent years will tell a different story, but however they go the results will be of value.

The Vulcan Church of Christ

Welcomes You
11 A.M. 7:30 P.M.
Every Sunday

God will forgive those who start late in life to serve Him, but He will not forgive those who quit early.

"BE THOU FAITHFUL UNTO DEATH"

MEET YOUR FRIENDS IN CHURCH

OPEN NEXT WEEK
Vulcan Chev-Olds Ltd.

All Gasoline Pumps in Vulcan will close at 6:15 p.m. weekdays, except Saturdays and will remain closed on Wednesday afternoons, Sundays and holidays, with the exception of the service station named above, which will remain open until 8:00 p.m. every day for one week and will be open from 10:00 a.m. until 8:00 p.m. on Sunday and holidays, commencing

Sunday, Mar. 23

Arrowwood News

The regular meeting of the 4-H Calf Club was held March 11, at the home of Mr. and Mrs. Leigh Williams. The roll call was answered with giving the different breeds of cattle. A report from the secretary told of the different places heard back from, that the club will visit on their tour April 8. Rose Norton and Raymond Siracky then gave a talk on "Different Cuts of Meat". W. Blackie gave a talk on "Feeding Calves." The meeting adjourned and lunch was served.

A few members of the 4-H Calf Club motored to Calgary on Saturday to judge some of the bulls in the agricultural building. A certain age is required to do this, so none of the club were eligible to go to Olds for judging.

A Mixed Open Bonspiel drew to a close after running all week at the local curling rink. Twelve local rinks and eight rinks from Mossleigh took part. Prizes were won by: First Event—1, Maxwell, Mossleigh; 2, D. Beagle; 3, D. Williams; 4, J. Leslie, Mossleigh. Second Event—1, I. Beagle; 2, H. Williams; 3, V. Culp; 4, S. Hayes. Third Event—1, Janus Norton; 2, Bob Barr, Mossleigh; 3, A. Brown; 4, H. House. The kitchen on the premises was open with hamburgers and coffee being served all week.

Keep in mind the following dates: Fashion Show, March 26, at 8:00 p.m.; Career Night, March 28; F.W.U.A. Conference, April 18, in Vulcan.

Mr. and Mrs. D. Duncan, Mrs. Sarah Oldfield, were Sunday visitors at the home of Miss Mary Duncan.

Mr. and Mrs. Doug Phillips have returned home after honeymooning in the States and B.C. While in Penticton they called on Mrs. Myrtle Beagle and report her and her family in good health.

Mr. and Mrs. N. Thorssen and Albert have returned to their home here after visiting for the past few weeks in California. Those who take the Western Producer may have noticed the photo in it, a four generations picture of Mrs. Thorssen, her daughter, her granddaughter and great granddaughter.

April 3, is a date to keep in mind, when the F.U.A. Sud-district mind, when the F.U.A. Sub-district short course in the Community Hall here, with the program getting underway at 10 a.m. Men from the central office will be down along with instructors. Dinner will be served at noon for a nominal fee. Everyone is welcome.

Congratulations to Mr. and Mrs. Fred Holzer of Hoadley, on the birth of a daughter, Susan Rose on Feb. 16. Holzer's were the Swiss couple that were employed at R. E. Hill's.

A recent visitor at the home of Mr. and Mrs. F. H. House, was Margaret's aunt, Mrs. Robinson of Bobcaygen, Ont.

Mr. and Mrs. W. Bakka and family left Friday morning for Vancouver where they will spend their three-week holiday, visiting friends and relatives. A relief man is here to take over at the C.P.R.

The Alberta Wheat Pool meeting and show was held in the U.F.A. Hall on Monday evening. Mr. Bertrand of Milo showed films and spoke on the annual convention he attended in Calgary in December. Mr. Bell of Carstairs spoke on Pool matters and Farm Policies. Norman Bell, Pool Representative for this district showed pictures. The new second man at the Pool here, Bill Smith was introduced, and following this coffee and donuts, courtesy of Mr. Cofell, were served.

The annual bingo sponsored by the Lions Club was held on Wednesday night. The door prize of a $75 wrist watch was won by Frankie McInenly. Other prizes went to the following: Gordon Ingraham, towel set; Leigh Robinson, Milo, carving set; Bobby Cockwill, canister set; Melvin Johnson, Lazy Susan; Buck Cockwill, wool blanket; Raymond Siracky, frying pan; Buddy Cockwill, coffee carafe; Mrs. F. Mason, Farrow, T.V. trays; Mrs. Kay McInenly, electric kettle; Leigh Robertson, bathroom scales; Melvin Johnson, electric drill, movie camera and projector.

Mr. and Mrs. Don Parker and family of Calgary were weekend visitors at the home of Mr. and Mrs. D. House.

Mr. and Mrs. George Gooch and family of Eastway were Sunday visitors at the home of Mr. and Mrs. Dale Hood.

Mr. and Mrs. Henry Weibe and family of Shouldice were Sunday visitors at the home of Mr. and Mrs. Dale Tomporowski.

Congratulations to Mr. and Mrs. Ripski (Opal DeWitt) of Onaway, on the birth of a daughter, Wednesday, March 5.

Danelle Williams and Ann Richards were weekend visitors at their homes here.

Advice to speaker: In the old farmer's words, "When you're through pumpin', let go the handle."

ARROWWOOD
Saturday, March 22, 8 p.m.

THE KETTLES IN THE OZARKS

— starring —

Marjorie Main and Arthur Hunnicutt

Coming:—
THE VIOLENT MEN
Community Hall Theatre

Flowers for Easter

- Make sure of getting the flowers you want by placing your order early. Easter is only two weeks away.

We have a fine selection of

Easter Cards, Chocolates, Gifts

Frickelton's Drug Store

"Prescriptions a Specialty"
W. N. Frickelton, Phm.C

Phone 432 **Vulcan**

ADVOCATE CLASSIFIEDS BRING SPEEDY RESULTS

SEE US FOR——

- **EXPERT BODY REPAIRS & PAINTING**
- **WINDSHIELD REPLACEMENT**
- **INSURANCE JOBS**

— FREE APPRAISALS ON ALL WORK —

Phone 392 or see Roy or Russ at the

Vulcan Body Shop

Evangelistic Rally

ODDFELLOWS HALL, VULCAN

Monday, March 24, at 8 p.m.

Special Music supplied by Lethbridge Pentecostal Church

SPEAKER: REV. J. H. HAZLETT

— EVERYBODY WELCOME —

Entries are invited

FOR THE VULCAN LIONS CLUB

Amateur Night

Vulcan Armouries

Friday, March 28th, 1958

at 8 p.m.

Entries should be made as soon as possible and not later than March 26, to C. E. Fulton or J. V. Christensen, Vulcan.

Official Opening

of the new

Brant School Addition

THE PUBLIC IS CORDIALLY INVITED to attend the official opening of the new Brant School Addition on

Monday, March 24th

at 8:00 p.m.

There will be a tour of the school and lunch will be served by the Home & School Association.

— GUEST SPEAKER —
Carl B. Johnson, High School Inspector

GENERAL TRUCKING

Livestock, Grain, Coal etc.

Day or Night — Any Time

C. R. Middleton

Phone R608, Champion or 413 Vulcan
(Scales Motors)

Counter Check Books

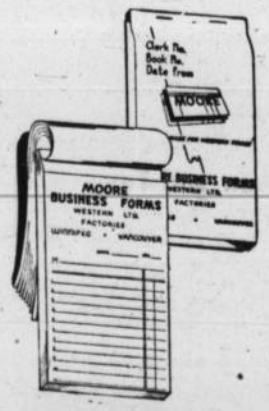

THE ADVOCATE
Phone 36 **Vulcan**

Maximum Value Minimum Cost

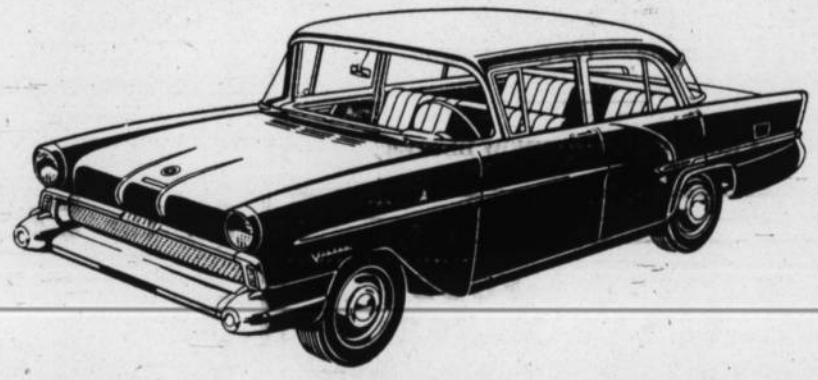

All These Features Are Yours At Victor's Budget Car Price

• Excellent Heater and Defroster Standard • Spacious Trunk • 5 Passenger Comfort • Steering Column Gear Shift • 4-Door Convenience • Spray-Insulated Against Rumble and Road Noise • Level Ride Suspension • Sports Car Handling • 2-Speed Electric Wipers • Amazing Economy.

$2038

Manufacturer's suggested price with Oil Bath Air Cleaner, Laminated Glass Windshield, Heater and Defroster, at Vulcan.

Price quoted includes Delivery, Handling Charges, Federal Sales and Excise Taxes. Other accessories, Provincial and Local Taxes, where applicable, are additional.

VAUXHALL

THE BRITISH CAR BUILT AND BACKED BY GENERAL MOTORS

CALL IN FOR A DEMONSTRATION DRIVE AT YOUR VAUXHALL DEALER

COAST TO COAST GM SERVICE

CENTRAL GARAGE
Phone 111 — VULCAN

DETACHED

The car pulled up at the side of the road in answer to the motorcycle cop's command.

"How long have you been driving without a tail light buddy?" demanded the officer. The driver jumped out, ran to the rear of the car and gave a low groan. His distress was so great the cop was moved to ease up on him a bit.

"Oh, come on," he said. "You don't have to take it so hard. It isn't that serious!"

"It isn't " cried the motorist. "What happened to my trailer?"

PRE-EASTER SALE

ROYAL PURPLE NYLONS ..... 4 pair 3.75
15-60 gauge and 30-51 gauge
SEAM-FREE NYLONS ..... 4 pair 4.00
STRETCHIES ..... 4 pair 3.45

SIMPSONS-SEARS

Phone Collect on long distance orders over $5.00

Appreciation

- Having sold my garage business in Vulcan, I wish to thank all the customers who have dealt with us in the past years and made our business associations so pleasant.
- I wish my successors, Harold Fox and Bill Anderson, your continued patronage and the best of success.

Stan Scales

Vulcan Chevrolet-Oldsmobile Ltd.

(FORMERLY SCALES MOTORS, VULCAN)

Extend an invitation

. . . to the people of the Vulcan district to have their motor vehicles, cars, trucks and tractors repaired with careful, courteous service

Our shop staff are here and ready to assist you at any time.

Sales - Parts - Service

Phone 42 — Service
Phone 413 — Car Sales & Office

"A GOOD PLACE TO KNOW BETTER"

SIMON'S FOOD MARKET

Phone 156 Two Deliveries Every Day
FREE DELIVERY 11 A.M. and 4:00 P.M.
Vulcan, Alta.
FOR THE BEST IN SALES AND SERVICE

GROCERY SPECIALS

PEAS
York Fancy Assorted, 20 oz. ..... 4 tins 1.00

PEACHES
Town House Fancy, 20 oz. ..... 3 tins 1.00

KLEENEX
Economy Size, Colors ..... 3 pkgs. 1.00

WAX
Johnson's Glo-Coat, per quart 1.00

Frozen Food Specials

FISH AND CHIPS ..... 2 pkgs. 1.00
HALIBUT FILLETS, 1 lb. pkg. ..... .69
TV CHICKEN DINNER, per pkg. ..... .95

FOR THE FRESHEST PRODUCE IN TOWN — VISIT SIMON'S

Brief Items of Local Interest

Mr. and Mrs. Clayton Clarkson were Calgary business visitors on Thursday.

Twin daughters were born to Mr. and Mrs. Irvin Bennett of the Armada district, at the Vulcan hospital Thursday, March 13. Mrs. Bennett was before her marriage Miss Georgina Oaks.

Miss Neola Crabb visited at the home of her aunt, at Midnapore last week.

Some 80 students enjoyed a skating party at the Vulcan rink last week. Later refreshments were served and all declared the event a most happy one.

Mr. and Mrs. Richard Wiersma and daughter, Bonnie of Calgary, were recent visitors at the home of the former's mother, Mrs. K. Wiersma. Richard, who has spent the past two months confined to the Colonel Belcher Hospital, where he has had surgery on his shoulder underwent another operation the first of this week. He expects to be a patient for some considerable time and best wishes are extended to him by—his friends here.

Mrs. Earl Deal left Friday for Edmonton, where she is caring for her sister-in-law, Mrs. Homer Weaver, who has been seriosly ill at her home.

Mr. and Mrs. Jack Moffitt of Fernie, B.C., renewed acquaintances here over the weekend.

Mr. and Mrs. John Hunter of Warner spent Sunday here, coming especially to visit the former's father, J. H. Hunter, who is a patient in the local hospital.

Mr. and Mrs. George Mueller of Champion were Sunday guests at the Ernie Bowie home.

Miss Marilyn Durstan of Queenstown has returned home after a short stay in the Vulcan hospital.

Weekend guests at the R. J. Buehler home were Mrs. Ruth McCullough of Trail, B.C., and Mr. and Mrs. Bill Olteneau and small daughter of Lethbridge.

Marie, daughter of Mr. and Mrs. Walter Dann underwent an appendectomy at the Vulcan hospital recently.

Mrs. W. J. McIntyre accompanied her son-in-law and daughter, Mr. and Mrs. Clifford Webber to Lethbridge on Friday.

Weekend guests at the home of Mrs. Eva Bowie were her son-in-law and daughter, Mr. and Mrs. Les Marshman of Royalties. On Sunday Mrs. Bowie accompanied her guests to the home of Mrs. Elizabeth Marshman, for dinner.

The High School are holding a skating party on Sunday, March 23, at the rink. The girls will be in competition with the boys for the shield they won in 1956.

Joe Boutland celebrated his 13th birthday and his sister, Susie her 6th, with parties at their home Friday evening and Tuesday afternoon. Games were played and lunch served by Mrs. Boutland at each party, Joe and his friends going on to a show after enjoying supper. Seventeen friends of Susie helped her celebrate the important occasion and showered her with birthday gifts. Both youngsters had a gaily decorated cake for their party.

Visitors last week at the Charles Northcott home were Mrs. Garnet O'Neil of Calgary and Mrs. Lloyd Armstrong of Milo, Mrs. Arm- remaining to spend several days.

Mrs. Woodley of Calgary is currently a guest at the home of her brother-in-law and sister, Mr. and Mrs. Alex Whiteside.

The U. and I. Sewing Circle held a farewell party Monday afternoon at the home of Mrs. A. G. Saxby, in honor of Mrs. Charlie Fleming who leaves the end of this month to make her home at Hanna. The guest of honor and her friends enjoyed a pleasant tea hour and Mrs. Fleming was presented with a small going-away gift and the best wishes of all present.

Kenny, the young son of Mr. and Mrs. Stan Scales underwent an appendectomy at the local hospital the first of the week.

Mr. and Mrs. Bob McCaskile and family of Calgary visited with Mrs. McCaskile's mother, Mrs. C. Love, in hospital here and with Mr. Love, over the weekend.

On Friday evening a family skating party will be held at the Vulcan rink. Prizes will be presented to the young skaters and supervised skating will continue for the entire evening. Lunch will be served.

Mr. and Mrs. Dick Anderson and girls are spending a few days at Sylvan Lake.

Mrs. Beverly Loose and two boys of Calgary are visitors in Vulcan and district this week.

The tea, apron sale and bake-sale, sponsored by the W.M.S. of the United Church Saturday last, was well patronized and much enjoyed.

Flt. Lt. Arnold Gerding of Vancouver, B.C., visited with his parents, Mr. and Mrs. Joe Gerding, Sr., last Thursday.

Miss Jessie Sinclair of Calgary spent the weekend with her mother, Mrs. Elizabeth Sinclair.

The Hi C group of the Vulcan United Church held a very successful St. Patrick's party in the church hall, Friday evening. The hall was decorated for the occasion with top-hats and shamrocks. Both Young Peoples' Groups from the Church of Christ were guests for the evening. Entertainment consisted of competitive games and stunts together with a few social dances. Councillors for the party were Mr. and Mrs. W. A. Shields and Mr. and Mrs. Bill Richardson and Mrs. H. Hansen. The evening concluded with the serving of lunch by the host club.

Your Loveliest Things Deserve Modern Cleaning

Just don't take a chance on "ordinary" cleaning when it comes to your truly NICE things. For Town & County's special MODERN cleaning methods are designed to safeguard the daintiest fabrics while they remove all soil or stain. Make sure . . . call Vulcan 65.

Town & County Cleaners

Phone 65

Thoughts Before Remodelling

Sometimes an out-moded, run-down farm home is bought because it is accompanied by good land, but an attractive, convenient home is what the family wants. Two alternatives for change offer themselves — remodelling or building a new house. A new house may be financially out of the question and so remodelling is decided upon. This process is however more expensive than most people realize and it may even be above the cost of a new structure. Before planning to remodel a home you should decide whether the present condition of the building makes this move wise, says Miss Carol Sanderson, Home Designing Specialist, Alberta Department of Agriculture.

Is the foundation solid or can it be easily repaired? Are the walls straight or bulged and badly warped? Are the floors level and sturdy? Can the rooms be easily re-arranged? Is the cost going to be appreciably less than a new house; could the exterior finish be matched if necessary? Will the electrical wiring need to be changed? A wall that is partially or wholly knocked out may mean interior wiring has to be taken out. This can be costly.

If there are any doubts about the condition of the structure an experienced builder who can estimate the cost of remodelling should be consulted.

For additional information ideas write for "Farm House Remodelling," Home Designing Office, Extension Service, Department of Agriculture, Legislative Building, Edmonton.

ENGAGEMENT ANNOUNCED

Mr. and Mrs. Everett Todd of Milo wish to announce the engagement of their daughter, Phyllis Jean, to Raymond Jack Peterson, son of Mr. and Mrs. R. Peterson of Milo. Wedding will take place April 6, 1958. 32-p

ENGAGEMENT ANNOUNCED

Mr. and Mrs. M. G. Williams of Calgary announce the engagement of their eldest daughter, Joan Helen to Alfred Alexander, the eldest son of Mr. and Mrs. Alex Hartung of Champion. The wedding will take place Saturday, April 12, at 4 p.m., 1958, at St. George's Anglican Church in Calgary. The reception will follow at 6 p.m. in the Stampede Hotel on MacLeod Trail. 32-p

ENGAGEMENT ANNOUNCED

Mr. and Mrs. Fred Bayer of Medicine Hat, wish to announce the engagement of their daughter, Eileen Grace, to Emil David, son of Mr. and Mrs. Jacob Fritzler of Champion. The wedding will take place Saturday, April 5, at 3:30 p.m. in the Hillcrest E.U.B. Church in Medicine Hat. 32-p

For The Easter Parade

- COATS in tweeds, plain wools and all-weather, as low as 19.95.
- SUITS—fitted and boxy styles.
- DRESSES in a wide variety of style, fabric and color.
- TALL GIRL DRESSES, sizes 9 to 20.
- HATS, GLOVES AND SCARVES to enhance your new suit or dress.
- WE ALSO HAVE Coats, Dresses and Jackets for the younger set, 2 to 6 years and 12 to 14 years.

Wait in Style

— NEW MATERNITY FASHIONS —
TWO-PIECE DRESSES — MATERNITY SKIRTS AND TOPS
DENIM PEDAL PUSHERS AND SLACKS
Maternity Lingeries, Panties, Bras and Girdles
Shorty Pyjamas

Annual Fashion Show and Tea
Vulcan United Church Hall
SATURDAY, MARCH 29, 2:30 to 5:00 p.m.

Arrowwood Fashion Show and Tea
Arrowwood Community Hall
WEDNESDAY, MARCH 26, at 8 p.m.

Betty Ann SHOPPE
VULCAN'S SMART STYLE CENTRE

VULCAN THEATRE

Wed. Thur. Fri. Sat.
March 26-27-28-29
ONE SHOW NIGHTLY, 8 P.M.
Commencing next week
Matinee's start at 2 p.m.

— and —

MID MARCH VALUES!

MISSES' SPORTS BLOUSES
Nogelty knit cotton, sleeveless pullover style, stand-up collar, draw-string at waist. Choice of Red and White or Black and White stripes. Guaranteed washable. Sizes 10 to 16, each 2.29

MISSES' SPRING BLOUSES
In plain shades or stripes. Sleeveless style, dainty trim of lace, buttons and embroidery. Fine, washable broadcloth. Sizes 7 to 12, each 1.98

KIDDIES' SLACKS
Slim fitting, strap and buckle back, elastic at waistband back, two front pockets and cuffed legs. Smart new gold stripes on shades of red, blue or gold. Sizes 3 to 6x, per pair 1.98

TODDLER JACKETS
Boys' or girls' styles in very fine mercerized cotton. Washable and fully lined. Raglan sleeves, zippered opening, elastic at waist-back for neat fitting. Novelty trimmed in pink, yellow and copper. Sizes 1-2-3, at 2.98

INFANTS' NYLON DRESSES
Dainty and practical, so easily laundered. A choice of styles and trim in pink, blue, yellow and white, complete with matching slip. Sizes 1 & 2, each 2.49

MEN'S WORK PANTS BY G.W.G.
In their famous driller's drill quality. Pre-shrunk, hard-wearing, dressy, good-fitting garments, suitable for those rough jobs. Made in shades of Grey or Suntan, sizes 30 to 46. Pair 7.50
SHIRTS to match, sizes 14½ to 17½ 4.75

MEN'S GLOVES BY WATSON'S
Various grades of leather in the finest fitting work glove made. Sizes 8½ to 11, priced at 2.00 to 3.98

MEN'S BOOTS BY KODIAK
Double-soled, Goodyear welt, six-inch leather tops. A sturdy, good-fitting shoe for those rough spring jobs ahead. Sizes 6 to 11, Black only, pair 9.95

MEN'S BIG BEND 8" WORK BOOTS
Full double sole, steel shank, all leather heels with clicker, oil tanned heavy leather uppers. In Brown ony, sizes 6 to 12, pair 15.95

Robinson Stores

Dry Goods -- Footwear -- Notions
Phone 420 Vulcan

COME IN AND CHOOSE YOUR CORO JEWELRY from the latest styles to complement your — Easter Outfit —

BASSETT'S JEWELRY

REXALL'S March Promotion

Famous Rexall products at special low prices — for a limited time only. Buy now and save!

CARA NOME FAST PERMANENTS
Five different types 1.89

CARA NOME COLOR SHAMPOO
Fifteen different shades 1.75

REXAL SUPER COLD TABLETS
Fights cold miseries fast, effectively and quickly.
Pkg, of 12 ..... .98 Bottle of 30 ..... 1.79

JUNIOR COLD TABLETS, bottle of 24 ..... .79

REXALL THRU JEL
For relieving muscular pain. 2 oz. tube 1.49

TRIPLE ACTION COUGH SYRUP
Fights coughs three ways. 8 oz. bottle 1.79

REXALL POLYMULSION
4 ounces Free with 16 oz. bottle 4.95

REXALL SUPER PLENAMINS
The famous one-a-day vitamin tonic.
Economy bottle, 144 tablets 7.95
Family bottle, 72 tablets 4.79
5-week supply, 36 tablets 2.59

REXALL DELUX TOOTH BRUSHES
6 different styles ..... .69

REXALL TOOTH PASTE
Duo-pack, 2 regular tubes ($1.18 value) ..... .87

TIFFANY HAND CREAM WITH CHLOROPHYLL
8 oz. jar, reg. $2.50, for 1.98

REXALL FIRSTAID NEEDS AT REDUCED PRICES
Gauze Bandages, Absorbent Cotton, Quik-Pads, Quick-Bands and Adhesive Plaster
— Stock Up Now At Big Savings —

Mitchell's Pharmacy

John Mitchell, Phm. B., Phm.C
John David Mitchell, B.Sc.
— Dispensing Chemists —
Rexall Remedies
Phone 12
Emergency Phone 49
"Prescriptions a Specialty"